

RECEIVED

SEP 24 1999

WATER RESOURCES DEPT.
SALEM, OREGON

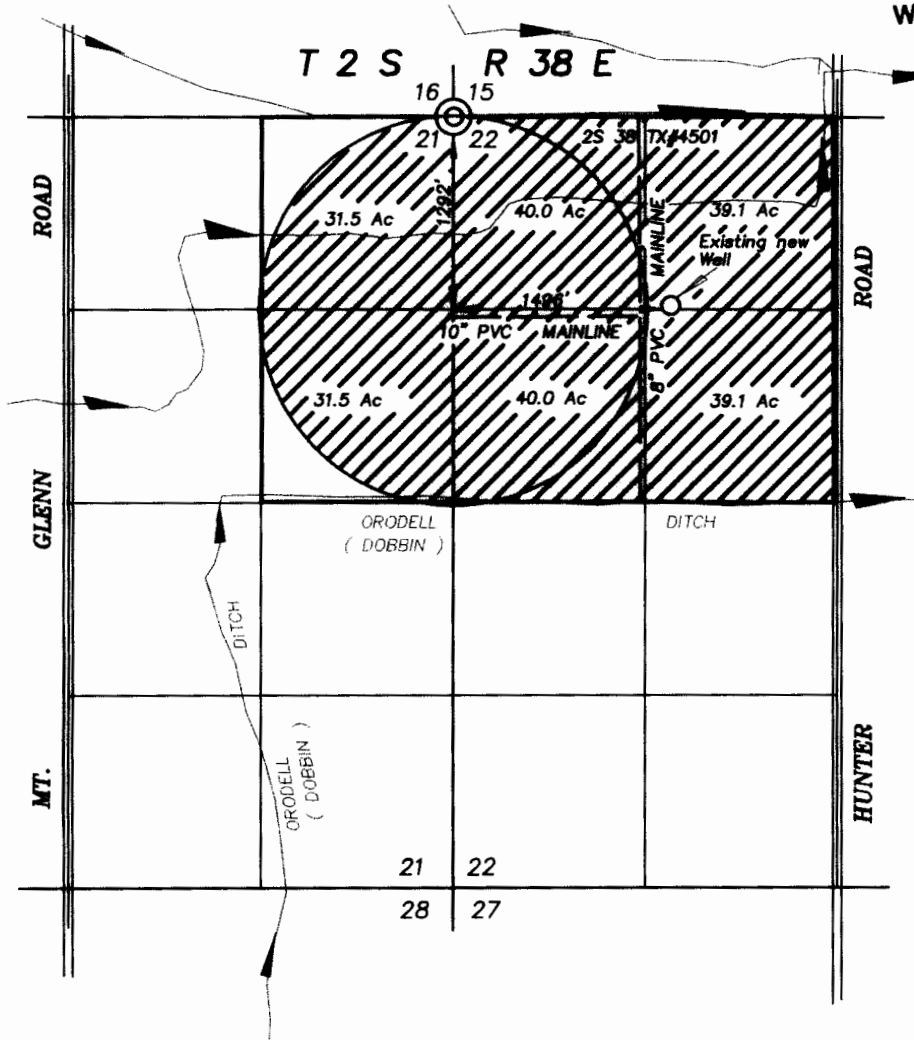

SCALE 1" = 1320'

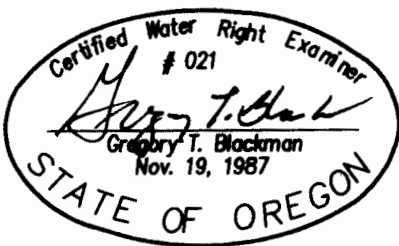

NOTE: The preparation of this map was for the purpose of identifying the location of the proposed water right and has no intent to provide dimensions or location of property ownership lines. Location information shown hereon was furnished by the applicant.

FINAL PROOF MAP OF
WATER RIGHTS
FOR
THOMAS E. AND JANICE I. KOHR
BY
BAGETT - GRIFFITH & BLACKMAN
2006 ADAMS AVENUE
LAGRANDE, OREGON 97850

AUGUST 26, 1999

APPLICATION NO. G- 14071
PERMIT NUMBER G- 12530