

SECTION 4 & 5, T.5 S., R.2 W., W.M.  
MARION COUNTY, OREGON

RECEIVED  
APR 28 2000  
WATER RESOURCES DEPT  
SALEM, OR

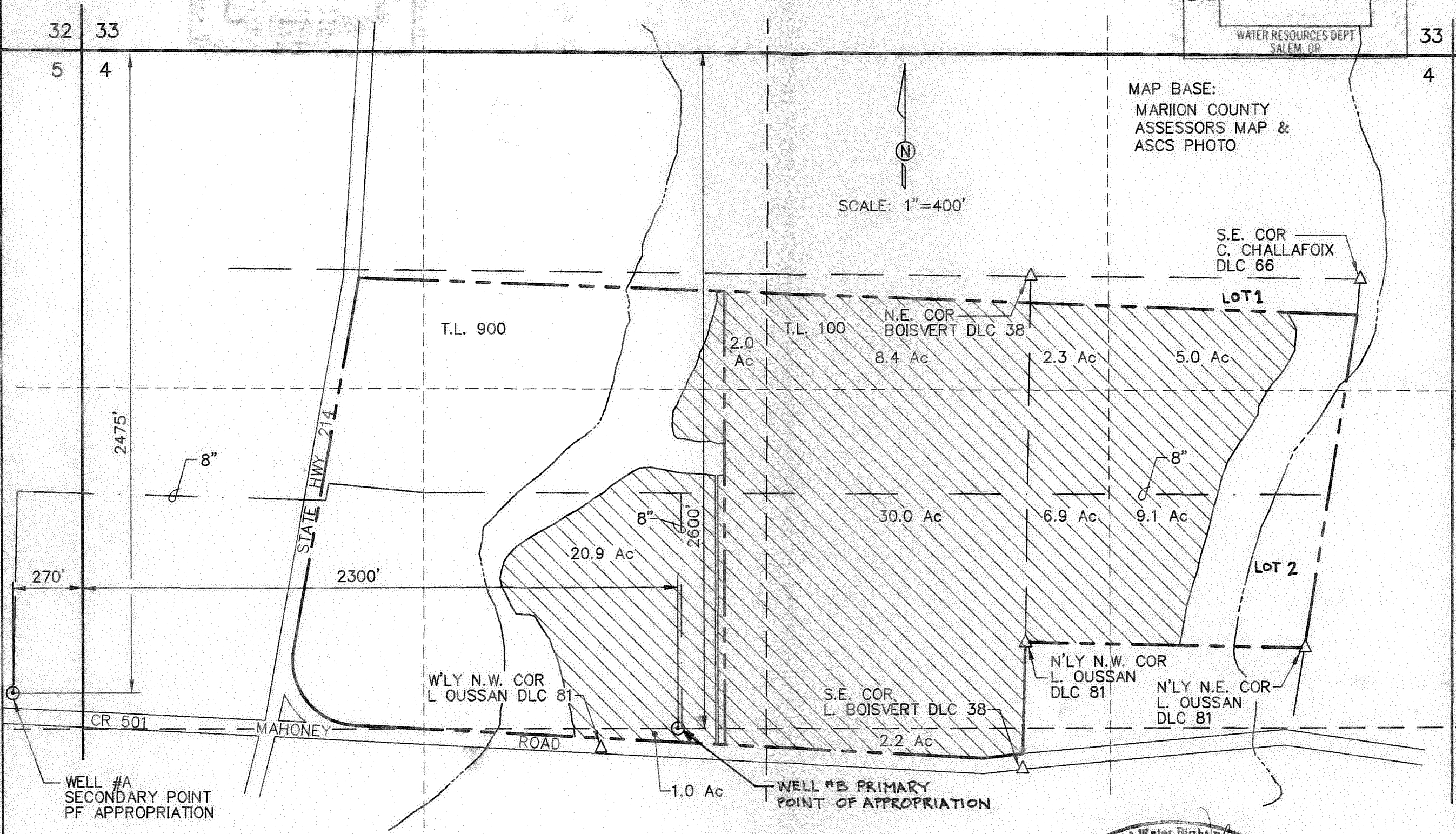

MAP BASE:  
MARION COUNTY  
ASSESSORS MAP &  
ASCS PHOTO

S.E. COR  
C. CHALLAFOIX  
DLC 66

LOT 1

N.E. COR  
BOISVERT DLC 38

T.L. 900

T.L. 100

W'LY N.W. COR  
L. OUSSAN DLC 81

S.E. COR  
L. BOISVERT DLC 38

N'LY N.W. COR  
L. OUSSAN  
DLC 81

N'LY N.E. COR  
L. OUSSAN  
DLC 81

LOT 2

WELL #B PRIMARY  
POINT OF APPROPRIATION

WELL #A  
SECONDARY POINT  
PF APPROPRIATION

GARY D. and HEIDI R. VACHTER  
17124 FRENCH PRAIRIE RD. NE  
ST. PAUL, OR 97137

date	by
04/17/00	MRV
04/17/00	JER
04/17/00	MRV
00-B-02	drawing no.
1/1	sheet no.

VERBOORT ENGINEERING  
AGRICULTURE · CML · WATER RESOURCES  
HILLSBORO, OREGON

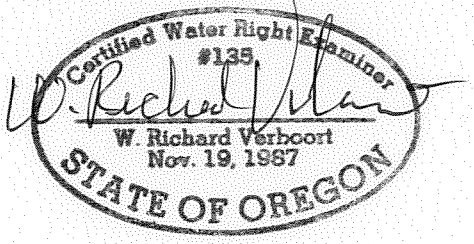

FINAL PROOF SURVEY  
APPLICATION G-13895  
PERMIT G-12376  
SURVEYED SEPTEMBER 8, 1998

PREPARATION OF THIS MAP IS FOR THE  
PURPOSE OF IDENTIFYING THE LOCATION OF  
THE WATER RIGHT ONLY. THERE IS NO INTENT  
TO PROVIDE DIMENSIONS OR LOCATION OF  
PROPERTY OWNERSHIP LINES.