

NE 1/4 OF THE NW 1/4
 SE 1/4 OF THE NW 1/4
 SECTION 21
 T1S, R4E, WM
 MULTNOMAH COUNTY, OREGON

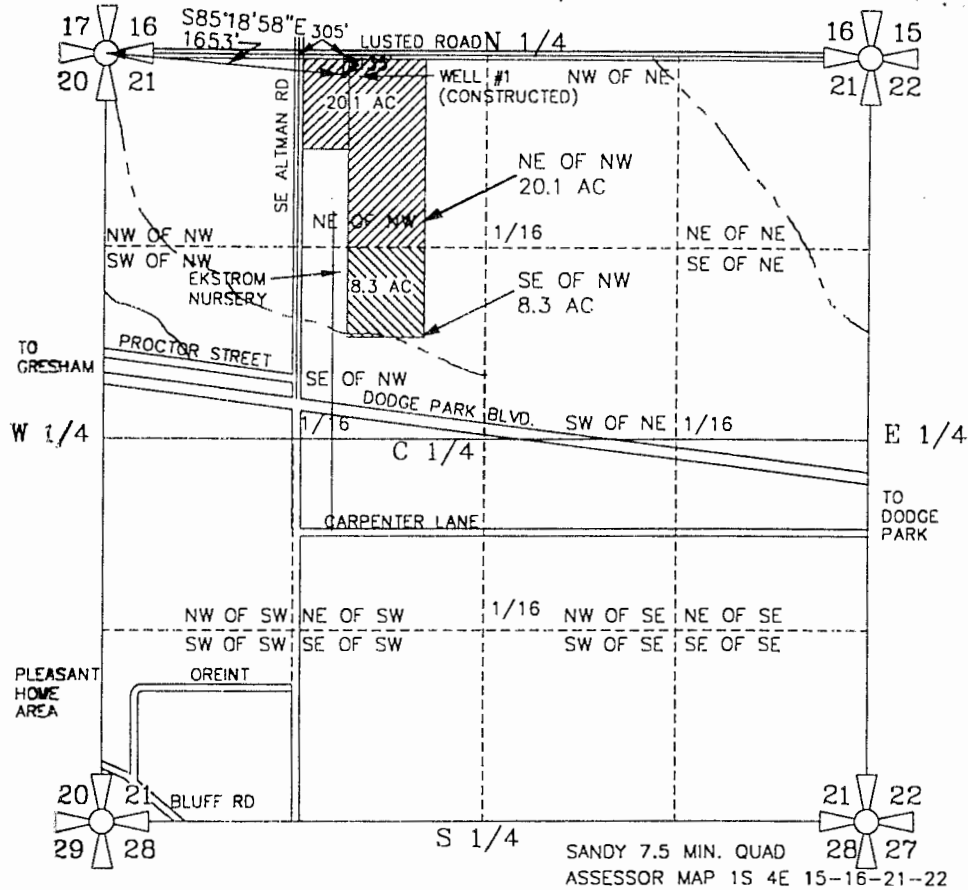

WELL #1 IS LOCATED 135 FEET SOUTH AND 1648 FEET EAST OF THE NORTHWEST CORNER OF SECTION 21, TOWNSHIP 1 SOUTH RANGE 4 EAST OF THE WM, MULTNOMAH COUNTY, OREGON.

WELL #2 WILL NOT BE CONSTRUCTED

PREPARATION OF THIS MAP WAS FOR THE PURPOSE OF IDENTIFYING THE LOCATION OF THE WATER RIGHTS ONLY AND HAS NO INTENT TO PROVIDE DIMENSIONS OR LOCATION OF PROPERTY OWNERSHIP LINES.

FINAL PROOF SURVEY
 GROUNDWATER PERMIT G-13274

PREPARED BY EDWARD A. CRANE, CWRE

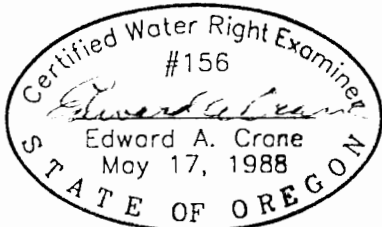

Renewal 12/31/99
 Signed 7-13-99

SURVEYED JULY 12, 1999
 BY EDWARD A. CRANE, CWRE

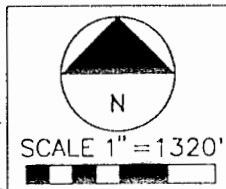

DATE
 JULY 1999
 PROJECT NO.
 242-002



CRANE & MERSETH
 Engineering/Surveying
 SUITE "D"
 6566 SE LAKE ROAD
 MILWAUKIE, OREGON 97222
 BUS: (503) 654-2005
 FAX: (503) 654-2575

APPLICATION FOR PERMIT NUMBER G- 14428
 PERMIT NUMBER G- 13274 IN THE NAME OF:
 JIM & DON EKSTROM dba EKSTROM NURSERY
 1600 SE 282nd AVE. (TEL: 503-663-4035)
 GRESHAM, OR 97080 (FAX: 503-663-2898)

SHEET
 1/2