

FINAL PROOF MAP  
TO ACCOMPANY  
CLAIM OF BENEFICIAL USE

IN THE NAME OF  
**JOHN V. & EDNA B. LILLY**  
APPLICATION #G15469, PERMIT #G15122

A WELL IN KLAMATH RIVER BASIN  
T.39S., R.08E., W.M.  
LOCATED IN PORTIONS OF THE SWNE, SENW, SW & NWSE SEC. 32,  
AND IN THE NENW SEC 5, T.40S., R08E., W.M.  
KLAMATH COUNTY, OREGON

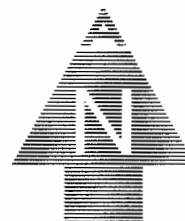

SCALE: 1" = 1320

**LEGEND**

- WELL - L46333
- FOUND BRASS CAP PER GLO
- CLAIM AREA
- IRRIGATION DITCH

THIS MAP IS FOR THE PURPOSE OF IDENTIFYING THE LOCATION OF THE WATER RIGHT ONLY AND HAS NO INTENT TO PROVIDE DIMENSIONS OR LOCATION OF PROPERTY LINES.

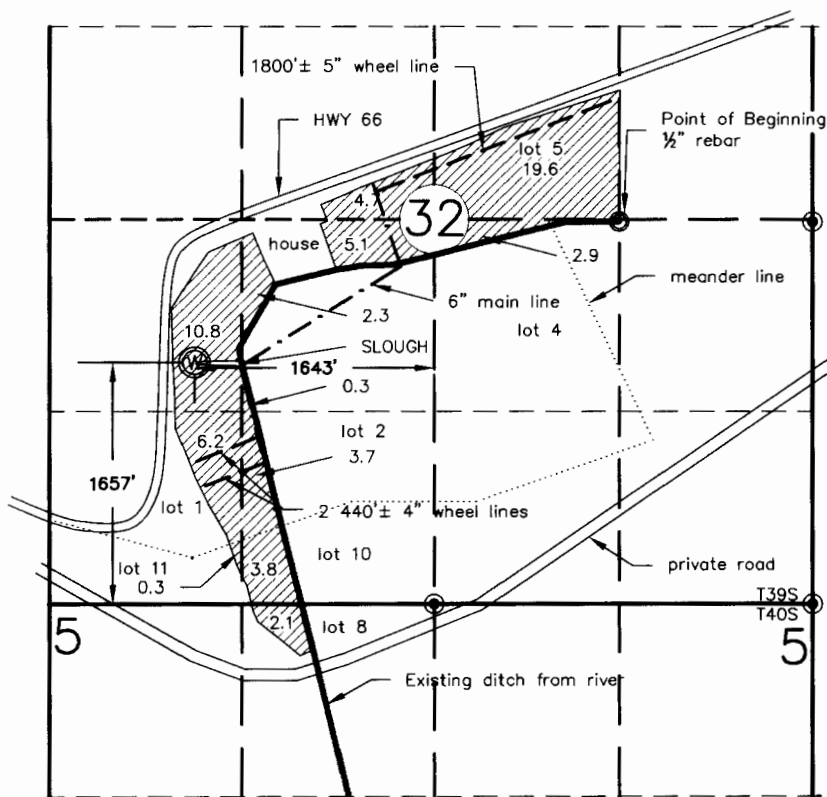

**RECEIVED**

OCT 18 2002

WATER RESOURCES DEPT.  
SALEM, OREGON

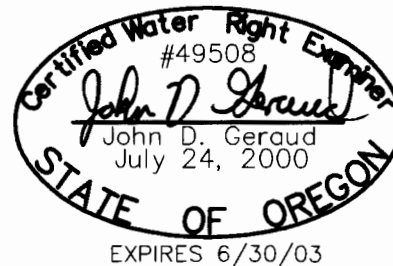

Engineers ▲ Planners ▲ Surveyors

2950 Shasta Way · Klamath Falls, Oregon 97603 · (541) 884-4666 · FAX (541) 884-5335

Klamath Falls, OR · Medford, OR · Alturas, CA

October 3, 2002

JOB No. 2095-02