

RESERVOIR CONSTRUCTION

PERMIT NO. R-11374
APPLICATION NO. R-70455

RESERVOIR ENLARGEMENT

PERMIT NO. R-11910
APPLICATION NO. R-72027

CLAIM OF BENEFICIAL USE MAP

FOR SHADY CREEK RESERVOIR

SECTION 31, TOWNSHIP 13 SOUTH
RANGE 21 EAST W.M.
SECTION 36, TOWNSHIP 13 SOUTH
RANGE 20 EAST W.M.
SECTION 6, TOWNSHIP 14 SOUTH
RANGE 21 EAST W.M.

CROOK COUNTY, OREGON

RECEIVED
MAR 14 2006
WATER RESOURCES DEPT
SALEM, OREGON

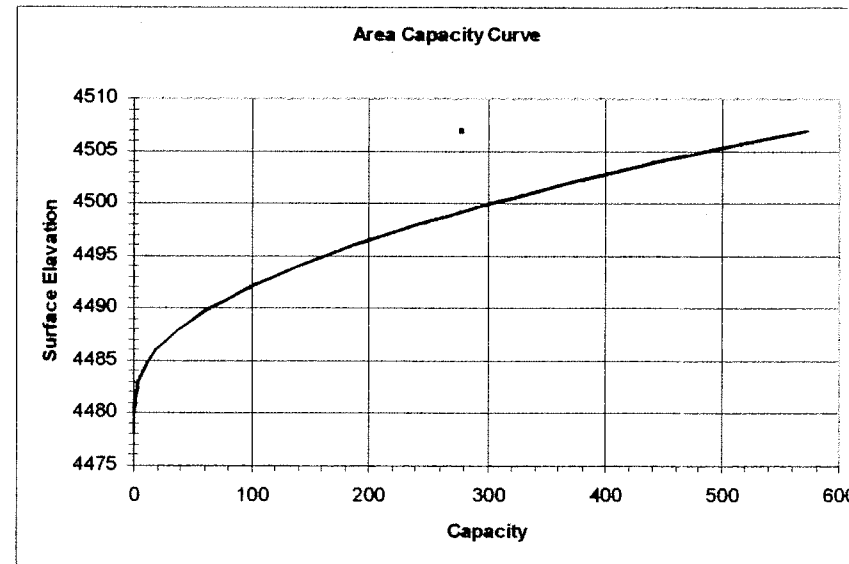
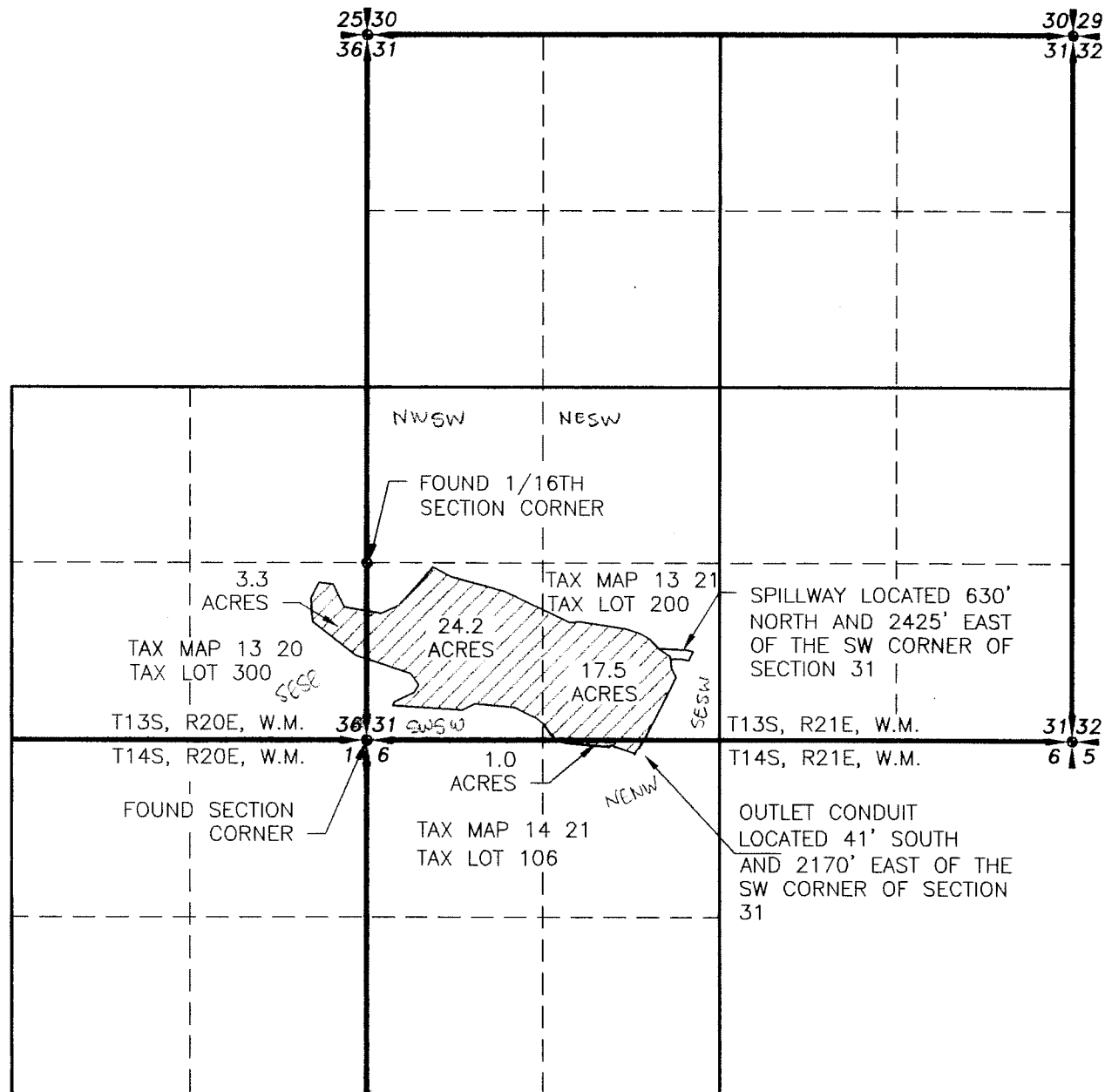

LEGEND
 — SECTION LINE
 — 1/4 SECTION LINE
 - - - 1/16 SECTION LINE

SPILLWAY CREST ELEVATION 4507.4
CAPACITY 618.1 ACRE FEET

 RESERVOIR AREA LIMITS

NOTE:
PREPARATION OF THIS MAP IS FOR IDENTIFYING PROPOSED WATER RIGHTS ONLY. IT HAS NO INTENT TO PROVIDE LOCATIONS OR DIMENSIONS OF PROPERTY BOUNDARIES.

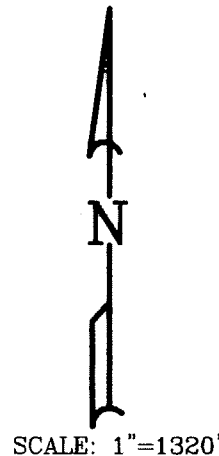

CORRECTED MAP # 196

Darryl J. Anderson
 Certified Water Right Examiner
 # 005
 Darryl J. Anderson
 Nov. 19, 1987
 STATE OF OREGON
 RENEWAL 12/31/07

REVISION	BY

ANDERSON ENGINEERING AND SURVEYING, INC.
 P.O. BOX 28
 LAKEVIEW, OREGON 97630
 (541) 947-4407
 FAX 947-2321

FOR: CRAIG WOODWARD
 126 WEST 1ST ST
 PRINEVILLE OR. 97764
 (541) 447-3841

FINAL PROOF MAP
 PERMIT R-11374 & R-11910
 APP. # R-70455 & R-72027

DATE:	JAN. 2006
SCALE:	1"=1320'
DWG. BY:	J.E.H.
JOB:	2006-006
FILE:	FINAL PROOF
SHEET:	1