

RECEIVED

SEP 21 1999

STATE OF OREGON DEPARTMENT OF LANDS

# T.4S. R.2W., W.M

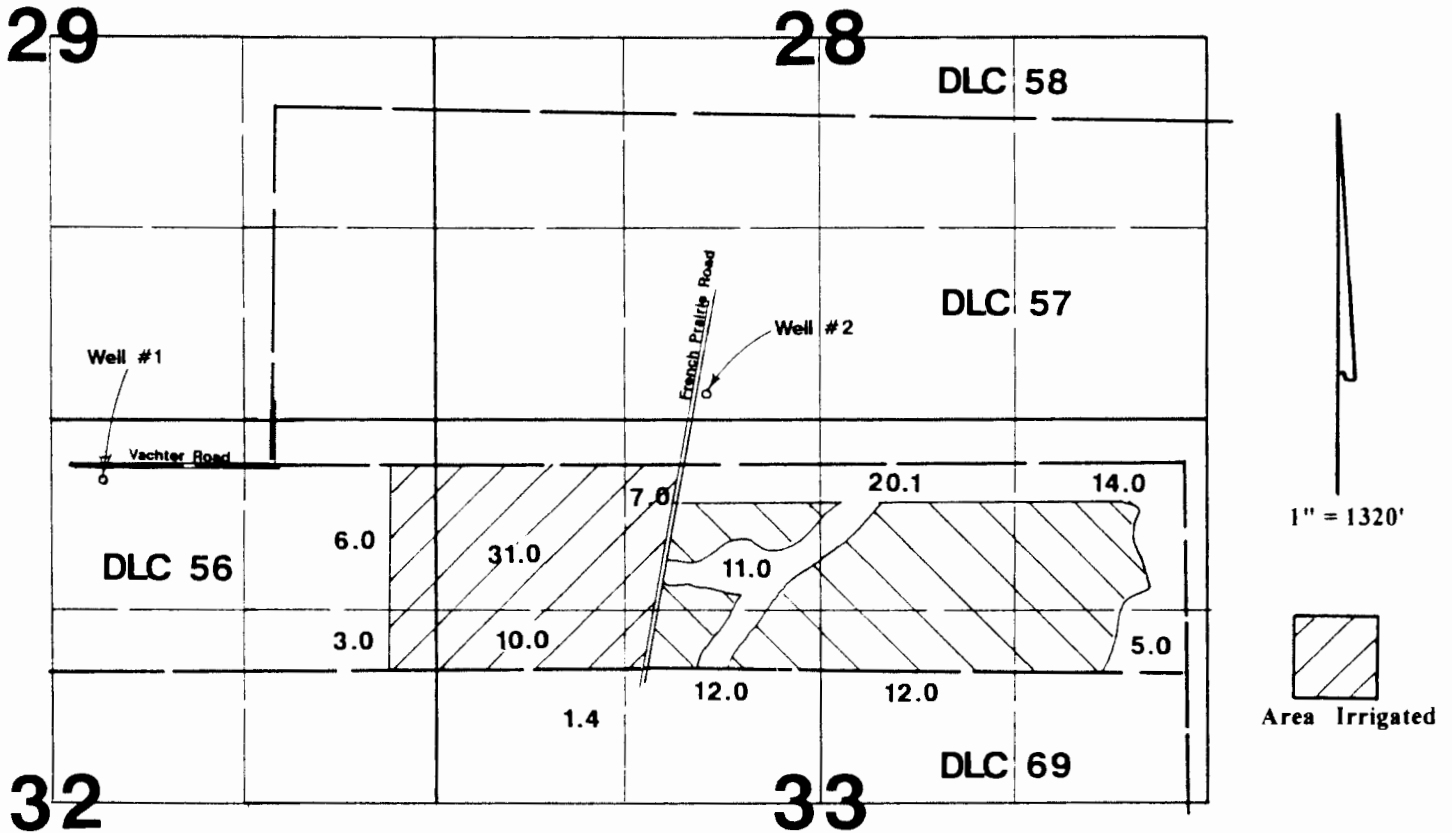

Well #1 is located 400'S & 400'E from the N1/4 corner of Section 32.  
 Well #2 is located 500'N & 2970'E from the SW corner of DLC 57.

## Final Proof Survey

Application #: G-13009 Permit #: G-12275

In Name Of

### Coleman Farms

Surveyed on August 31, 1999 by JM Schuette

This Map Was Prepared For The Purpose Of Identifying The Location Of A Water Right Only And Is Not Intended To Provide Legal Dimensions Or Location Of Property Ownership Lines.

