

TOWNSHIP 9 SOUTH, RANGE 2 WEST, W.M.

Well A:  
1630'S & 2700'E  
Well B:  
2560'S & 540'E  
Well 3:  
2820'S & 1330'E  
Well 4:  
3830'S & 1590'E  
all from NE corner  
Chamnes DLC 59

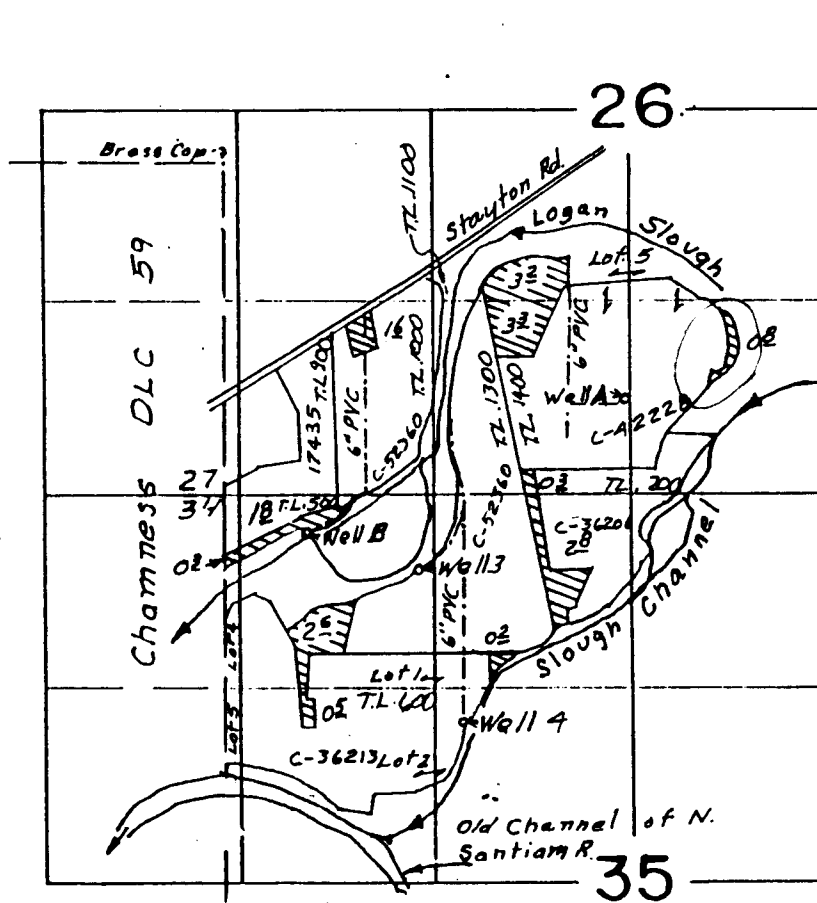

Scale 1" = 1320'

Surveyed September 28, 2000

Claim of Beneficial Use Map  
for  
**DENNIS KOENIG**

App. G-14181  
Per G-12919

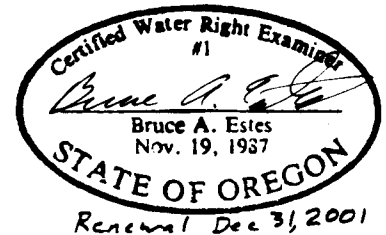

This map is for the purpose of  
locating a water right only  
and has no intent to provide  
legal dimensions or the location  
of property lines.

**ESTES SURVEYS**

PO Box 17519 60382 Arnold Rd  
Salem, OR 97305-7519 Bend, OR 97702  
(503) 585-7593 (541) 382-7391