

T. 4 S., R. 1 W., W.M.

Location: The NW 1/4, NE 1/4 and SE 1/4 of Section 6,
Township 4 South, Range 1 West, Willamette Meridian,
Yamhill County, Oregon.

I certify that the information I have provided in this final proof survey is an accurate representation of the actual water use and is true and correct to the best of my knowledge. It is to be used for the purpose of identifying the location of water right only and is not intended to provide legal dimensions or locations of property ownership lines.

Matt Dunckel
Matt Dunckel C.W.R.E.

FEB 24 2000

North
Scale: 1"=400'

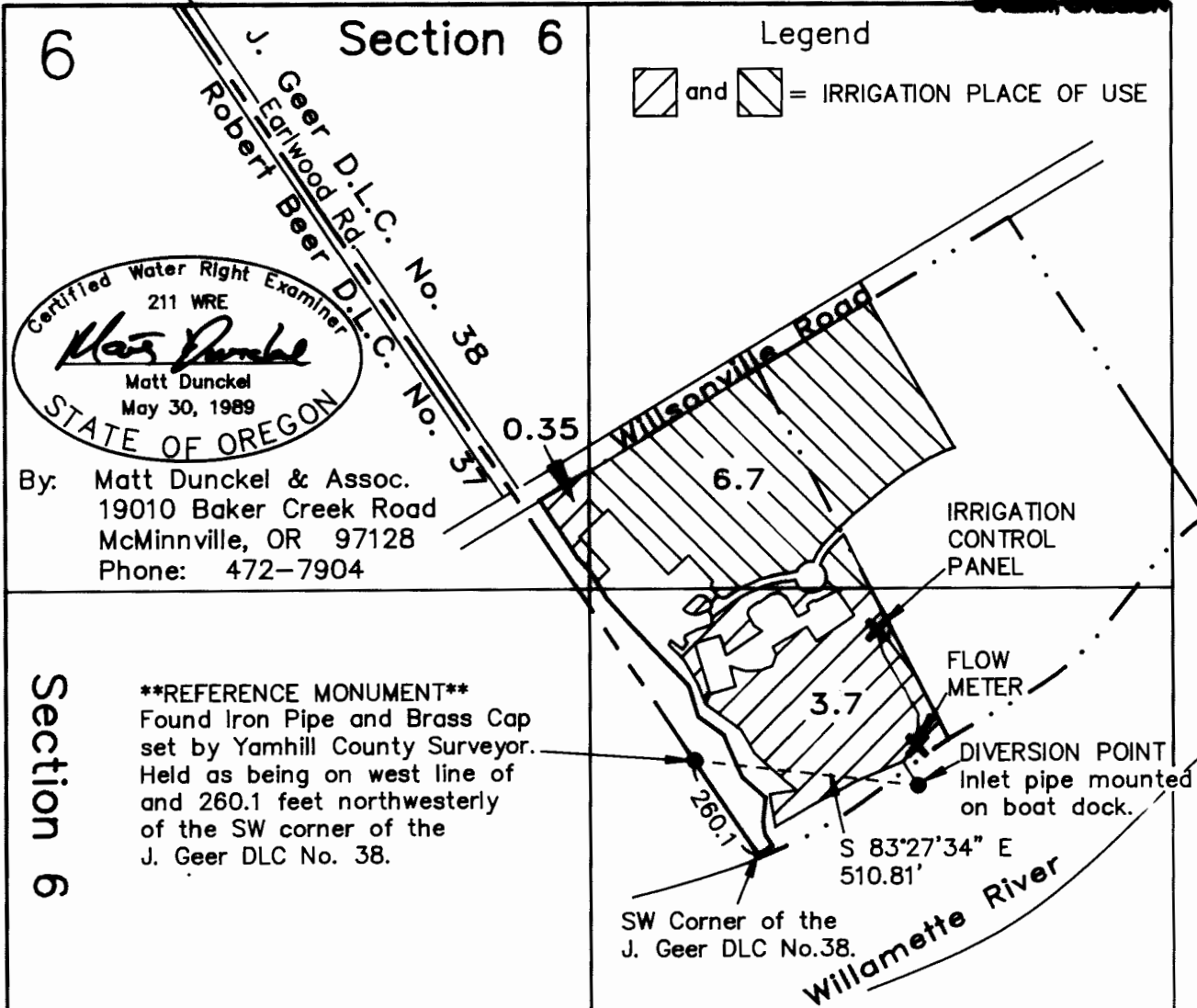

Certified Water Right Examiner
211 WRE
Matt Dunckel
Matt Dunckel
May 30, 1989
STATE OF OREGON

By: Matt Dunckel & Assoc.
19010 Baker Creek Road
McMinnville, OR 97128
Phone: 472-7904

Section 6

****REFERENCE MONUMENT****
Found Iron Pipe and Brass Cap
set by Yamhill County Surveyor.
Held as being on west line of
and 260.1 feet northwesterly
of the SW corner of the
J. Geer DLC No. 38.

FINAL PROOF SURVEY

UNDER

Application No. S-72090 Permit No. S-51936

IN NAME OF

JOHN BRADFORD BISHOP & NANCY ANN BISHOP

Surveyed November 18, 1999

3401

S-72090