

RECEIVED

AUG 17 2000

WATER RESOURCES DEPT.
SALEM, OREGON

CLAIM OF BENEFICIAL USE
SURVEYED JUNE 20, 2000
BY DUANE W. KIRBY
FOR ARLYN L. CLEMO
APPLICATION NO. S-80649
PERMIT NO. 52637
T22S.R8W.W.M.
SECTION 22
SCALE 1" = 1320'
TAX LOT 700

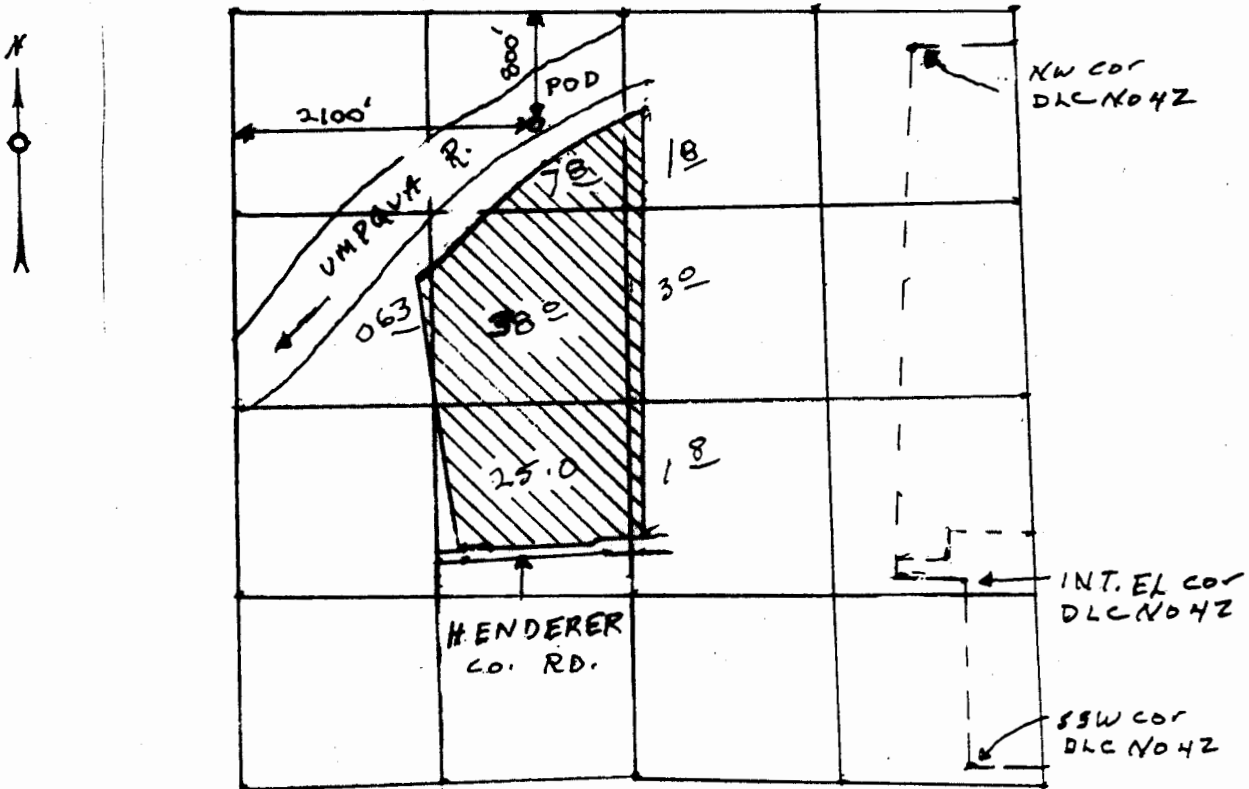

THE PURPOSE OF THIS MAP IS TO IDENTIFY THE LOCATION OF THE WATER RIGHT. IT IS NOT INTENDED TO PROVIDE INFORMATION RELATIVE TO THE LOCATION OF PROPERTY OWNERSHIP BOUNDARY LINES.

