

# T.5S. R.2.W, W.M

RECEIVED

SEP 03 1998

WATER RESOURCES DEPT.  
SALEM, OREGON

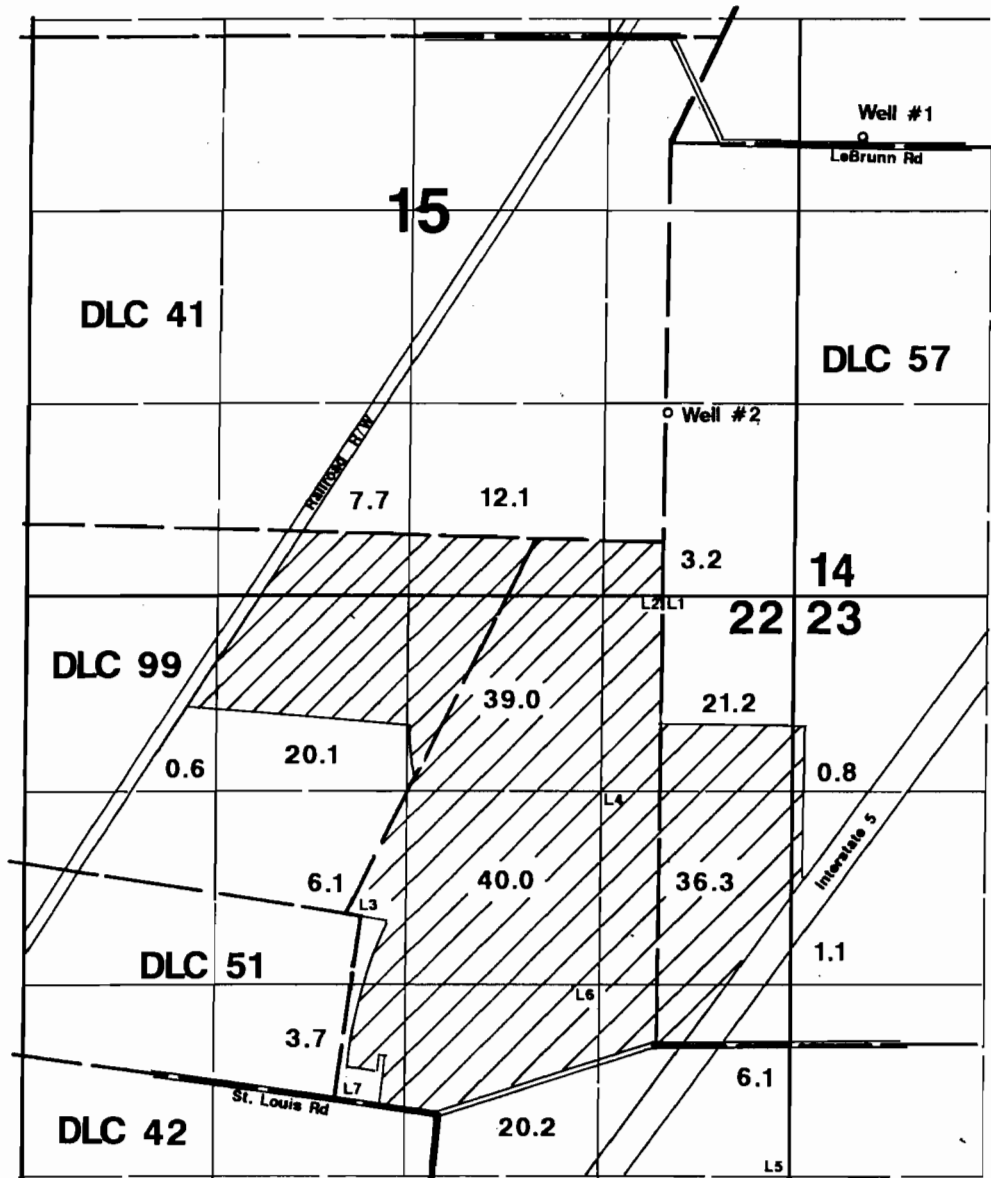

1" = 1320'

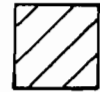

Area Irrigated

Well #1 is located 480'N & 2550'W from the center of Section 14.

Well #2 is located 890'N & 20'E from SE corner of DLC 41.

## Final Proof Survey

Application #: G-13331 Permit #: G-12096

In Name Of

### John Weisz Jr.

Surveyed on August 21, 1998 by JM Schuette

This Map Was Prepared For The Purpose Of Identifying The Location Of A Water Right Only And Is Not Intended To Provide Legal Dimensions Or Location Of Property Ownership Lines.

