

T.5S., R.2W., W.M.

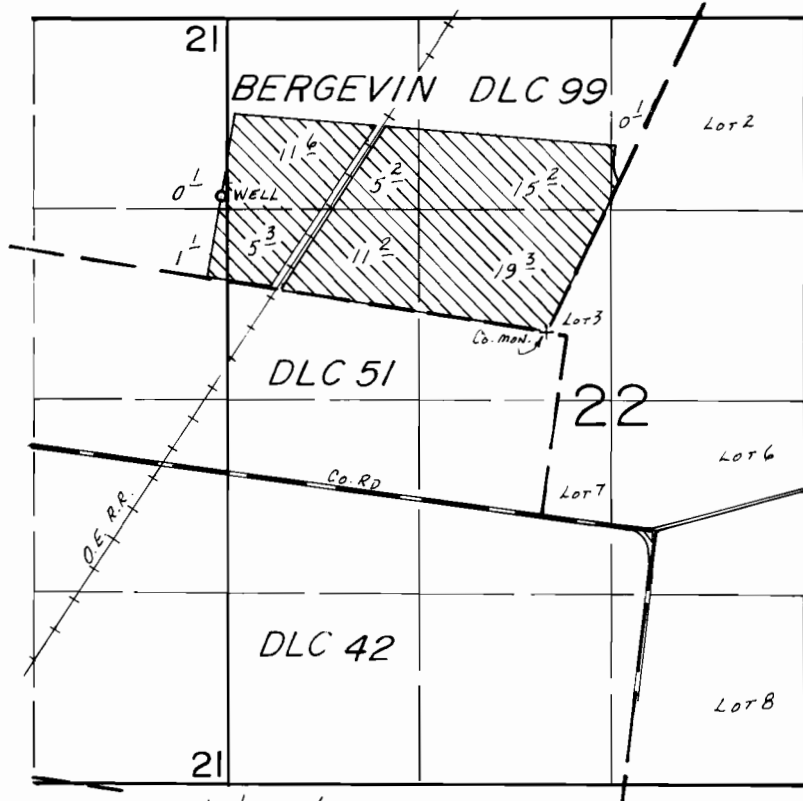

WELL LOC.: 920' N. & 2240' W. FROM SE COR. BERGEVIN DLC 99.

SCALE: 1" = 1320'

### FINAL PROOF SURVEY UNDER

Application No. G:11261. Permit No. G:10384..  
IN NAME OF

.....BLAINE P. GRASSMAN.....

Surveyed Mar. 28.. 19.86, by T.M. WARREN.....

4/14/81  
BWB