

FINAL PROOF MAP
 Section 35, T.39S. R.19E., W.M.
 Tax Lot 700
 Sections 1 & 2, T.40S. R19E., W.M.
 Tax Lot 200
 Lake County, OR
 Permit 51863 & 51867
 L W Garrett

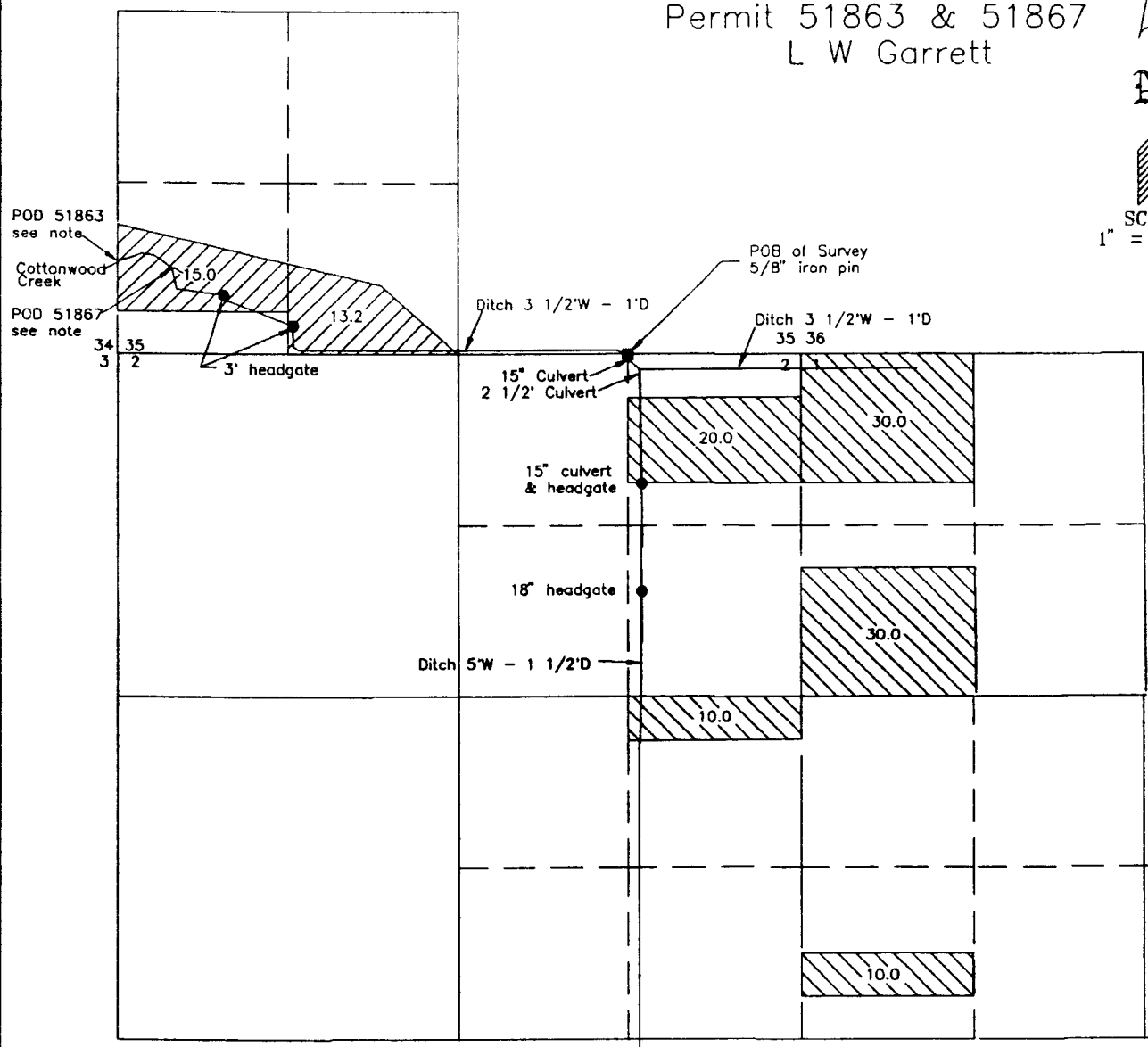
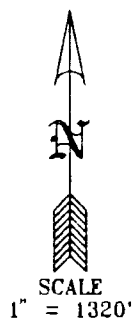

RECEIVED

Survey by: Sundet & Associates
 P.O. Box 1228
 Lakeview, Or 97630
 (541)947-3293
 September 2000 Dr #12400

SEP 25 2000

WATER RESOURCES DEPT
 SALEM, OREGON

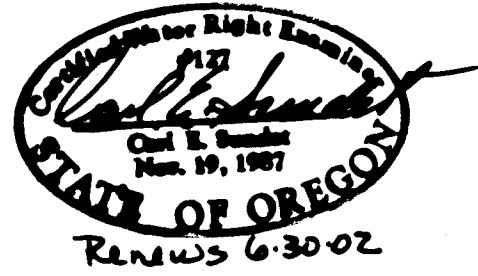

This map is for the purpose of identifying the location of the Water Right only and is not intended to provide legal dimensions or property ownership lines.

NOTE:
 POD for Permit 51863 is North 720' from the SW Section Corner Section 35
 POD for Permit 51867 is North 550' and East 580' from the SW Section Corner Section 35