

# T. 37S., R. 24E., W.M.

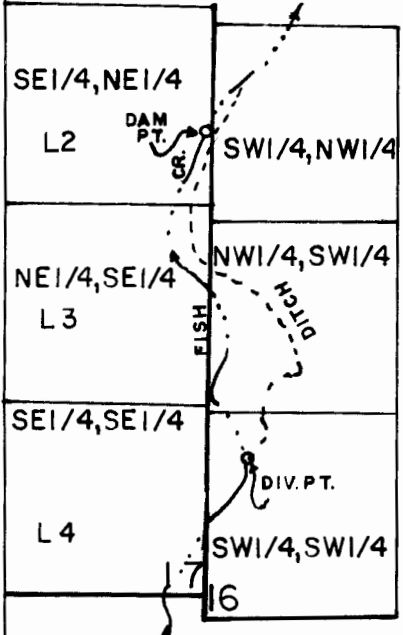
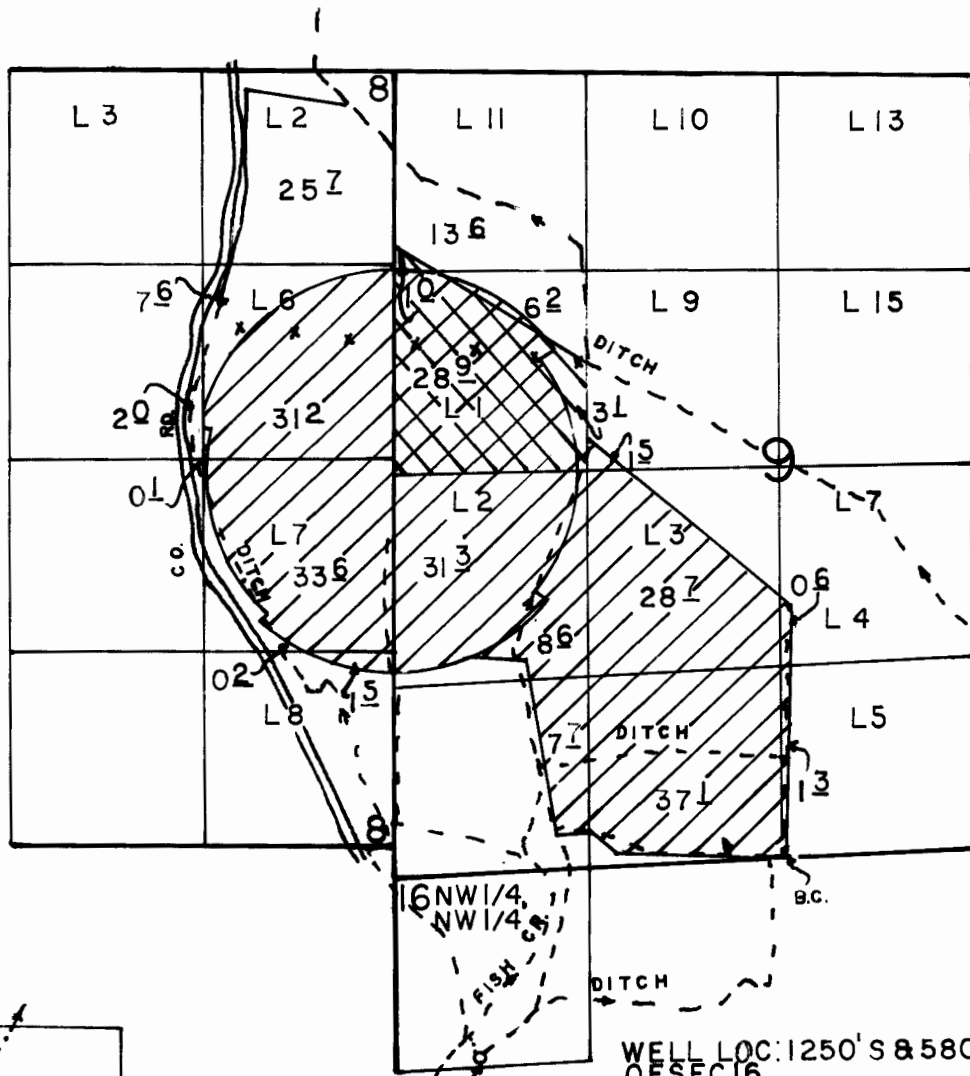

WELL LOC: 1250' S & 580' E FROM NW COR. OF SEC 16.

P.O.D. LOC: 130' N & 1120' E FROM SW COR. OF SEC 21.

SCALE: 1" = 1320'

## FINAL PROOF SURVEY

UNDER

Application No. 61339 Permit No. 45719  
G-10205 Permit No. G-9263  
 IN NAME OF

	PRIMARY
	SUPPLEMENTAL

VERNON PURA

Surveyed APRIL 13, 1994, by R.M.SUTTERFIELD