

FINAL PROOF SURVEY MAP
IN THE NAME OF DELORES J. SMITH

SECTION 23, TOWNSHIP 22, SOUTH, RANGE 8 WEST, W.M.

APPLICATION R-72928 PERMIT R-11626

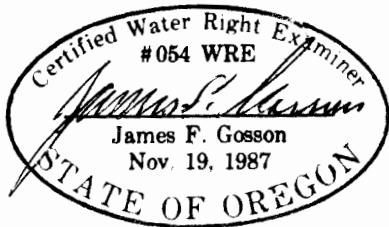
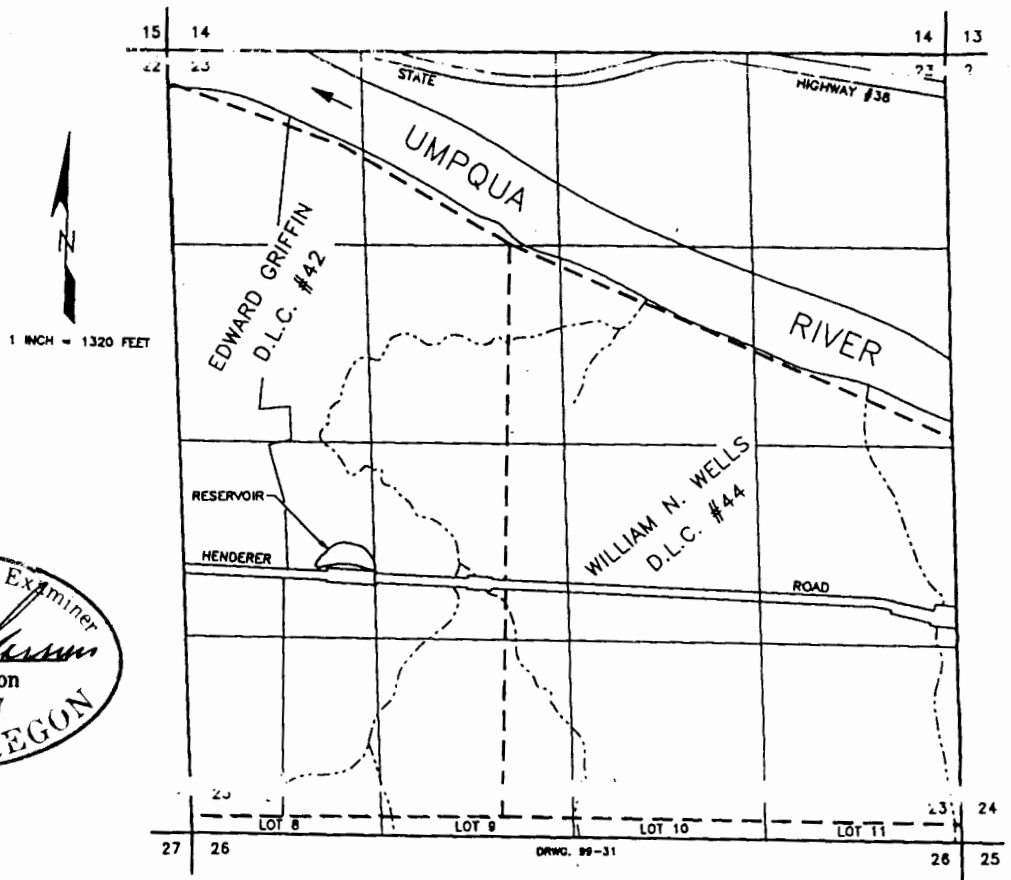

THE DAM IS LOCATED 2000 FEET NORTH AND 1000 FEET EAST FROM THE SOUTHWEST CORNER OF SECTION 23, BEING WITHIN THE NW 1/4 SW 1/4 SECTION 23, TOWNSHIP 22 SOUTH, RANGE 8 WEST, W.M., DOUGLAS COUNTY.

THE PURPOSE OF THIS MAP IS TO IDENTIFY THE LOCATION OF THE WATER RIGHT. IT IS NOT INTENDED TO PROVIDE INFORMATION RELATIVE TO THE LOCATION OF PROPERTY OWNERSHIP BOUNDARY LINES.