

FINAL PROOF SURVEY MAP
IN THE NAME OF LOYD L. OR DELORES J. SMITH
 APPLICATION S - 72915 PERMIT 51915

SECTION 23, TOWNSHIP 22 SOUTH, RANGE 8 WEST, W.M.

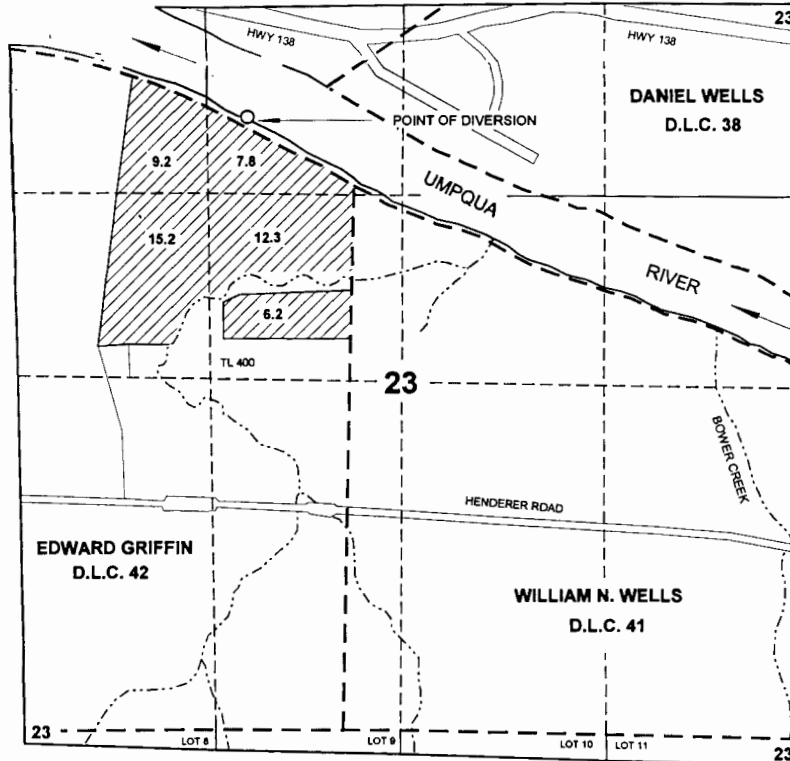

THE POINT OF DIVERSION IS LOCATED 4300 FEET NORTH AND 1520 FEET EAST FROM THE SOUTHWEST CORNER OF SECTION 23; BEING WITHIN THE NE 1/4 NW 1/4 OF SECTION 23; TOWNSHIP 22 SOUTH, RANGE 8 WEST, W.M.; DOUGLAS COUNTY.

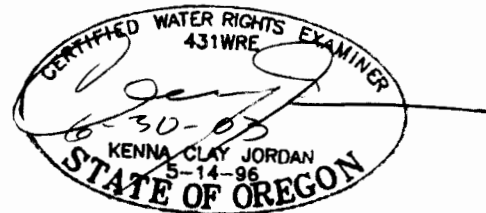

RECEIVED

SEP 11 2007
 WATER RESOURCES DEPT
 SALMON DIVISION

THE PURPOSE OF THIS MAP IS TO IDENTIFY THE LOCATION OF THE WATER RIGHT. IT IS NOT INTENDED TO PROVIDE INFORMATION RELATIVE TO THE LOCATION OF PROPERTY OWNERSHIP BOUNDARY LINES.