

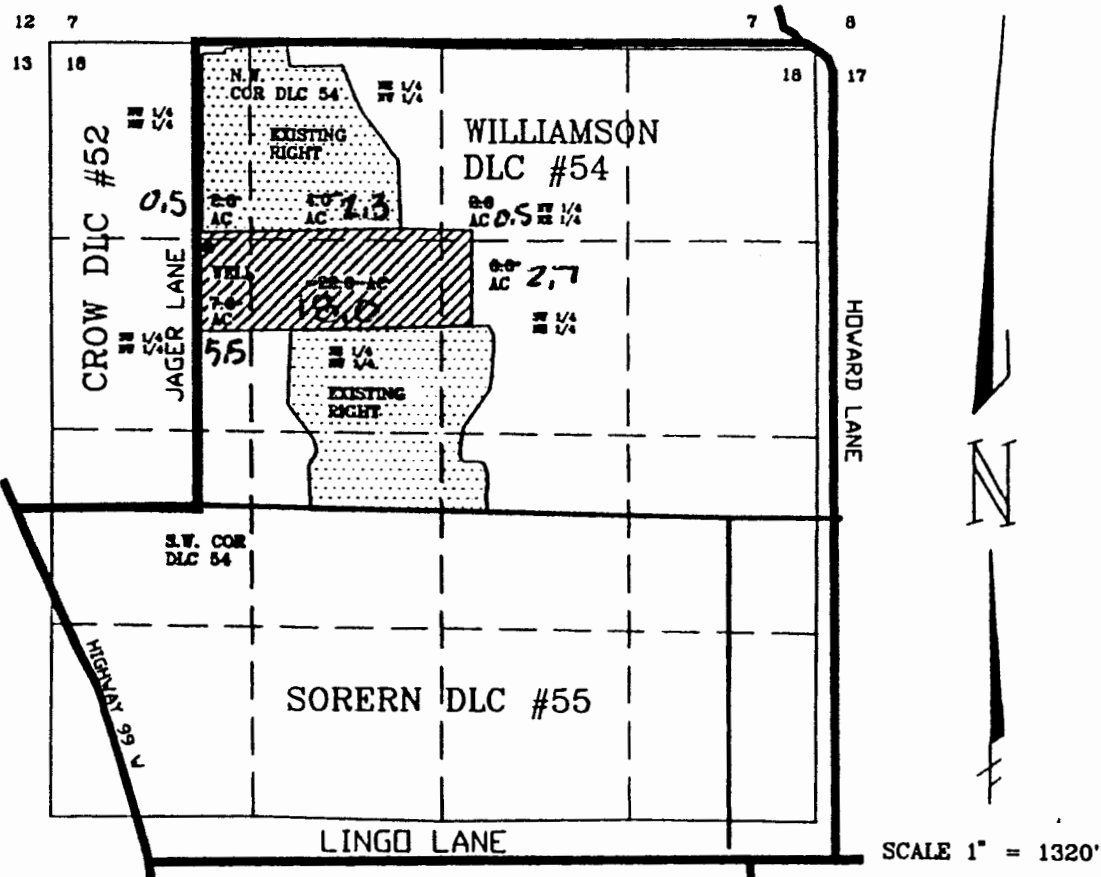

TOWNSHIP 15 SOUTH, RANGE 4 WEST, W.M.



APPLICATION NO. 13018  
 PERMIT NO. 11959

WELL LOCATION:  
 1387 FEET SOUTH &  
 60 FEET EAST OF  
 THE N.W. CORNER  
 DLC #54

GROUND WATER APPLICATION MAP  
 FOR  
 RAYMOND & RUTH JAGER  
 28645 JAGER LANE  
 JUNCTION CITY, OR 97448  
 PH (541) 998-2572  
 BY  
 FORD-NESS-FASSBENDER, INC.  
 PO BOX 22735  
 EUGENE, OR 97402  
 PH (541) 344-1852  
 OCTOBER 14, 1997

 AREA OF BENEFICIAL USE

NOTE:  
 THIS MAP WAS PREPARED FOR THE  
 PURPOSE OF IDENTIFYING THE LOCATION  
 OF THE WATER RIGHT ONLY. IT IS  
 NOT INTENDED TO PROVIDE DIMENSIONS  
 OR LOCATION OF PROPERTY OWNERSHIP  
 LINES.

