

RECEIVED BY COMD

SEP 30 2014

SALEM, OR

# FINAL PROOF SURVEY

Kim Lemons

Transfer No. 11273

Township 13 South, Range 30 East, Section 29 W.M.

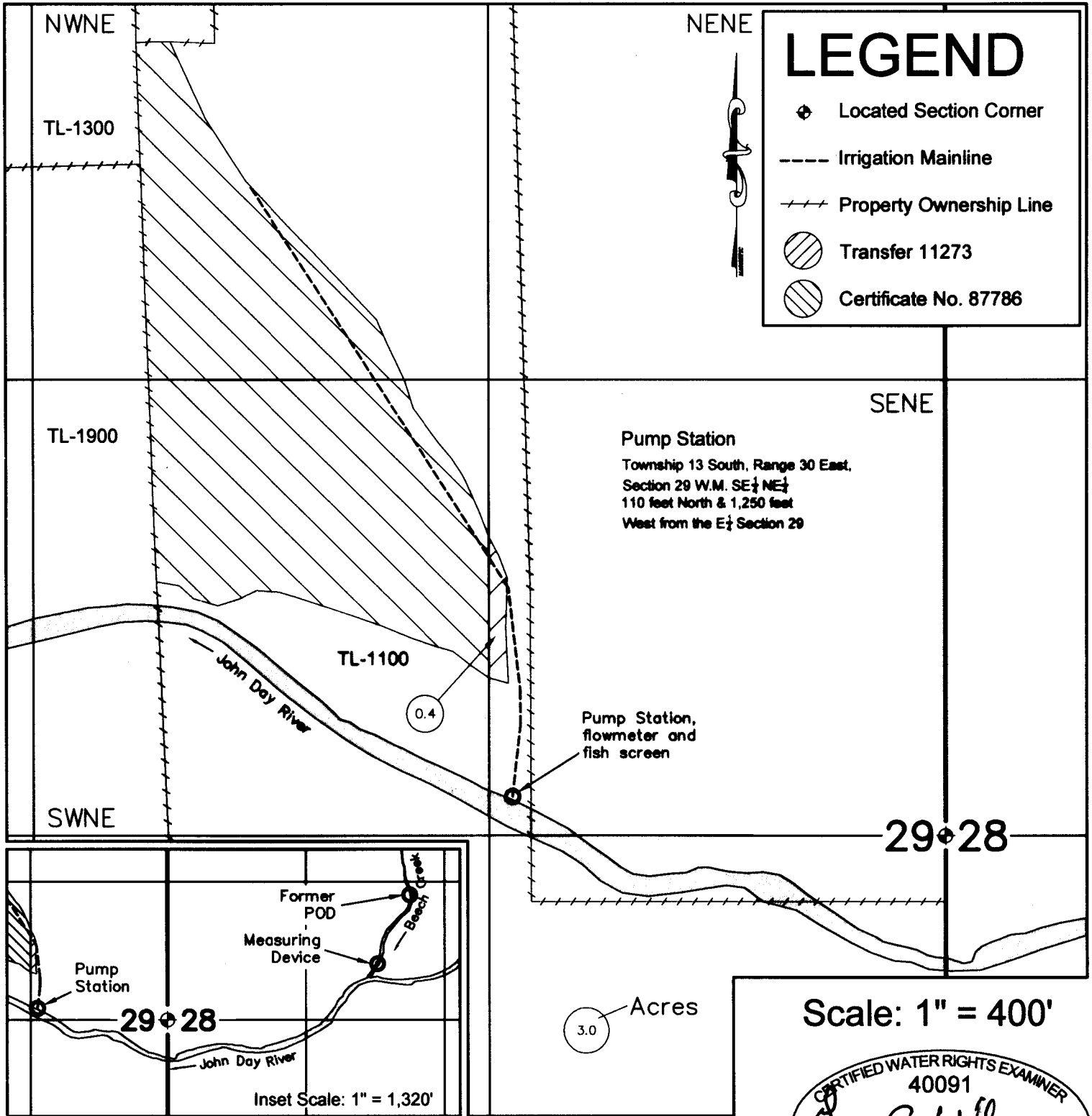

## LEGEND

- Located Section Corner
- Irrigation Mainline
- Property Ownership Line
- Transfer 11273
- Certificate No. 87786

**Pump Station**  
 Township 13 South, Range 30 East,  
 Section 29 W.M. SE 1/4 NE 1/4  
 110 feet North & 1,250 feet  
 West from the E 1/2 Section 29

Pump Station,  
 flowmeter and  
 fish screen

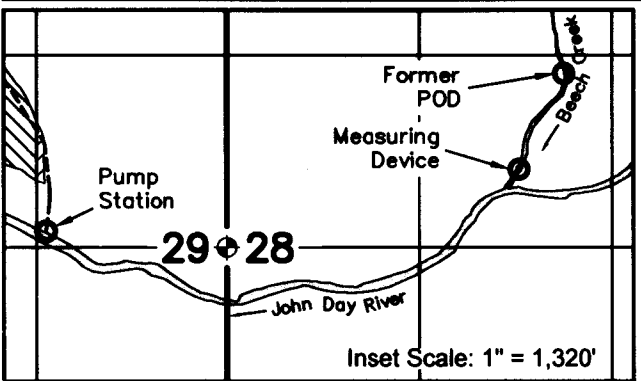

3.0 Acres

Scale: 1" = 400'

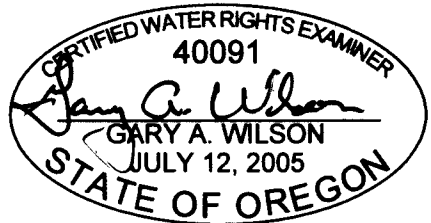

EXPIRES: 6/30/2016

This map is not intended to provide legal dimensions or location of property ownership lines.

September 4, 2014