

T 2 N, R 11 E, W.M.  
SECTION 31

**RECEIVED**  
 SEP 20 2002  
 WATER RESOURCES DEPT  
 SALEM, OR

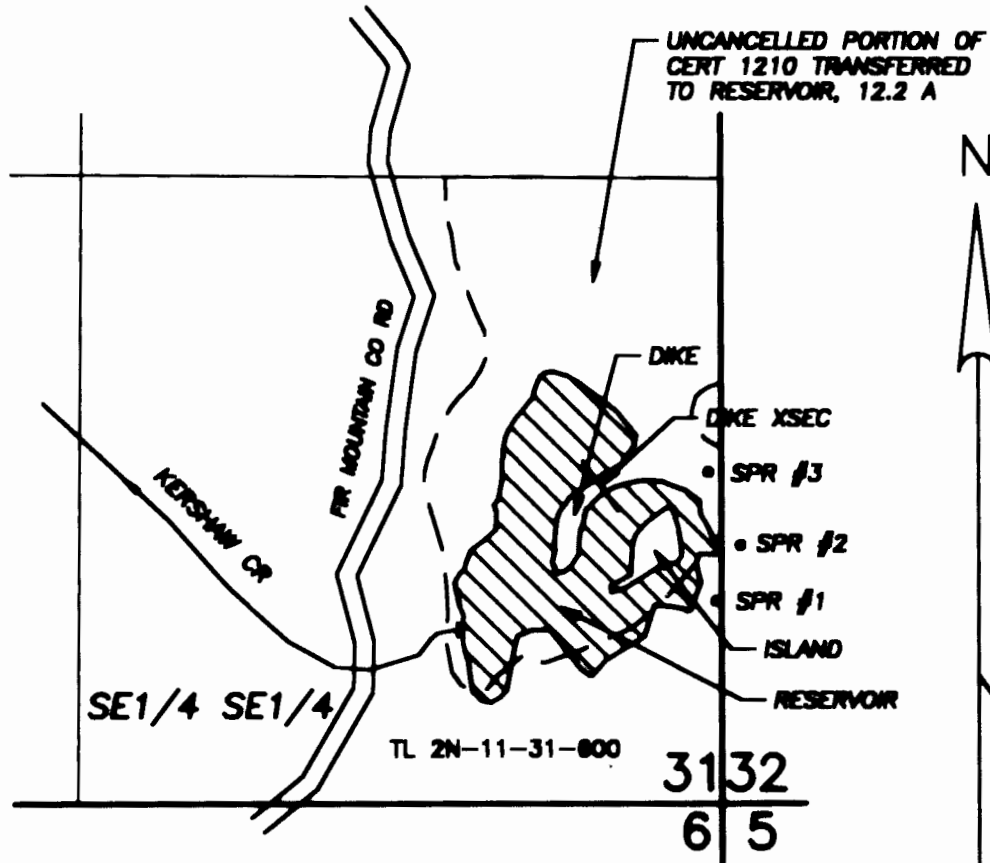

UNCANCELLED PORTION OF  
CERT 1210 TRANSFERRED  
TO RESERVOIR, 12.2 A

- SPRING #1 - N 425' & W 10' from SE Cor S31
- SPRING #2 - N 540' & E 40' from SE Cor S31
- SPRING #3 - N 805' & W 27' from SE Cor S31

RESERVOIR AREA (MAX): 4.3 ACRES  
 DEPTH (MAX) : 12.5 FEET  
 CAPACITY (MAX): 8 AF

1" = 400'

**CLAIM OF BENEFICIAL USE MAP**  
**FOR**  
**RICHARD STRACHAN**

APPLICATION S-80581  
 APPLICATION R-80582  
 TRANSFER

PERMIT 52905  
 PERMIT R-12068  
 T-7554

Prepared September 16, 2002  
 PARSONS SURVEYING  
 1915 S.E. Stone St.  
 Corvallis, OR 97333  
 (503) 752-7515  
 Project No. 0225

This map is for location of Water Right  
 only and does not constitute a boundary survey.

