

CLAIM OF BENEFICIAL USE AND FINAL PROOF MAP

FOR

CLARK UNRUH

T40S, R12E, Sec. 33, W.M.
KLAMATH COUNTY, OREGON

APPLICATION No. G-12979
PERMIT No. G-12433

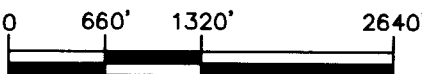
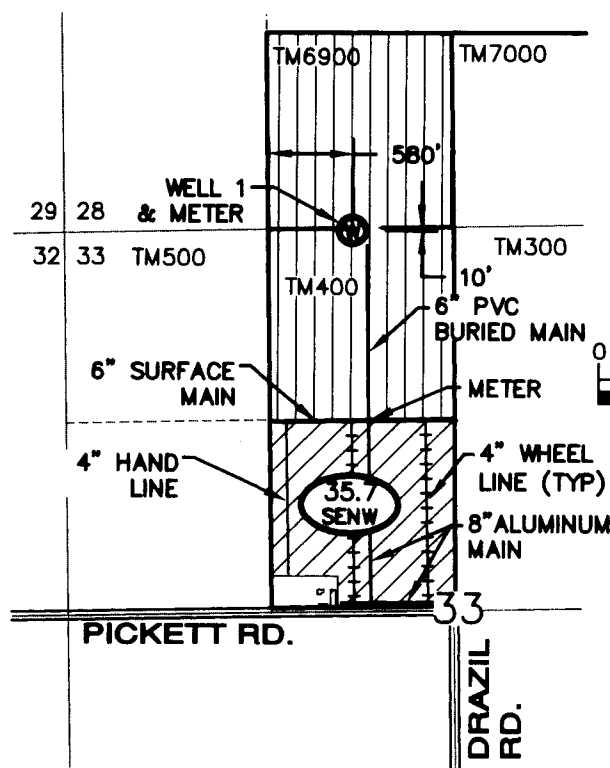

NOTES:

1. THIS MAP WAS PREPARED FROM FIELD MEASUREMENTS, NAIP 2005 AERIAL PHOTOGRAPH, COUNTY SURVEY 5589, OREGON GLO MAPS AND KLAMATH COUNTY TAX MAP 401233.
2. THE PURPOSE OF THIS MAP IS TO IDENTIFY THE LOCATION OF THE WATER RIGHT ONLY, AND IS NOT INTENDED TO PROVIDE DIMENSIONS OR LOCATION OF PROPERTY LINES.
3. DATE OF PRIORITY FOR THIS APPLICATION IS JUNE 11, 1992.

GOV'T LOT	1/4 1/4	SECTION	TOWNSHIP	RANGE	PERMITTED ACRES	# IRRIGATED ACRES
	SENW	33	40S	12E	39.0	35.7

TOTAL ACRES IRRIGATED: 39.0 35.7

LEGEND

P.O.D. TIE:
10' SOUTH AND 580' EAST OF
THE NORTHWEST CORNER OF THE
NE 1/4 NW 1/4 OF SECTION 33.

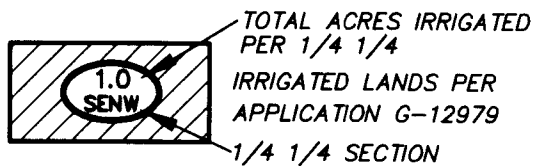

- TAX LOT BOUNDARY
- IRRIGATION PIPE
- - - - - 1/4 1/4 LINE
- SECTION LINE
- =====
=====
ROADS

Anita Unruh
Applicant signature

Douglas E. Adkins
November 19, 1987
STATE OF OREGON

RENEWAL 1/1/13

- 33** SECTION DESIGNATION
- TM300** TAX MAP NUMBER
- EXISTING WELL (WELL 1)

ADKINS
SINCE 1983

CONSULTING ENGINEERS, INC. Engineers ▲ Planners ▲ Surveyors

2950 Shasta Way · Klamath Falls, Oregon 97603 · (541) 884-4666 · FAX (541) 884-5335
Klamath Falls, Oregon

6/7/11 Unruh-base 1535-02

**Claim of Beneficial Use
and Final Proof Map**

for
CLARK UNRUH

Klamath County, Oregon