

# FINAL PROOF SURVEY

## FOR APPROPRIATION OF GROUND WATER PERMIT NO. G12153 FOR PERMIT TO STORE PUBLIC WATERS PERMIT NO. R-12029

### LEGEND

RECEIVED  
JUL 27 1998  
WATER RESOURCES DEPT.  
SALEM, OREGON

- SECTION LINE
- 1/4 SECTION LINE
- 1/16 SECTION LINE
- > EXISTING IRRIGATION DITCHES,  
WITH FLOW DIRECTION AS INDICATED.  
LAKEVIEW WATER USERS DITCH SYSTEM.
- ⊙ DENOTES WHEEL LINE USED FOR IRRIGATION.
- EXISTING WELL, LOCATION AS NOTED.
- ⊗ PIVOT CENTER.
- ⊙ EXISTING PUMP

### DETAIL OF DAM AND RESERVOIR

SCALE 1"=200'

DAM AND RESERVOIR LOCATED IN THE SW1/4 OF THE SW1/4  
AND IN THE SE1/4 OF THE SW1/4 OF SECTION 29,  
TOWNSHIP 40 SOUTH, RANGE 19 EAST, W.M., LAKE COUNTY, OREGON.

RESERVOIR COVERS 1.5 ACRES AND  
AT FULL CAPACITY CONTAINS 5.0  
ACRE/FEET OF WATER.

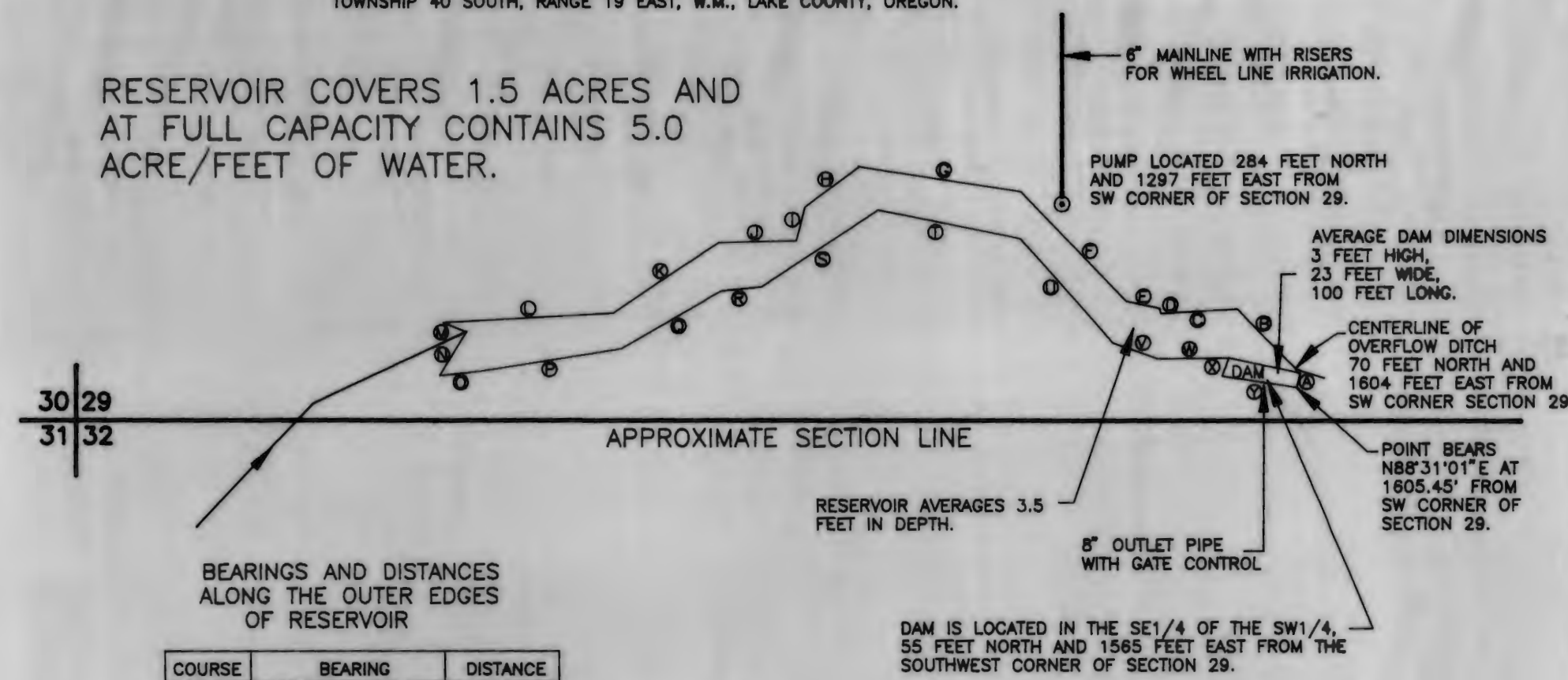

BEARINGS AND DISTANCES  
ALONG THE OUTER EDGES  
OF RESERVOIR

COURSE	BEARING	DISTANCE
⊙	N12°59'43"E	19.61'
⊙	N44°21'54"W	118.45'
⊙	S86°31'07"W	100.12'
⊙	N12°17'07"W	7.18'
⊙	N77°43'27"W	45.49'
⊙	N43°36'01"W	199.35'
⊙	N81°07'28"W	215.75'
⊙	S52°40'13"W	88.86'
⊙	S14°33'28"W	45.63'
⊙	S88°42'12"W	101.65'
⊙	S56°20'07"W	167.47'
⊙	S86°47'37"W	223.68'
⊙	S88°41'09"E	32.71'
⊙	S31°30'43"W	67.75'
⊙	N83°23'23"E	55.39'
⊙	N81°03'22"E	186.18'
⊙	N59°53'28"E	151.49'
⊙	N84°16'57"E	53.50'
⊙	N56°34'34"E	188.38'
⊙	S78°27'55"E	192.15'
⊙	S41°12'51"E	181.29'
⊙	S70°16'04"E	61.84'
⊙	N89°36'30"E	94.76'
⊙	S21°20'46"W	25.78'
⊙	S81°11'21"E	99.99'

### NOTE

SEE SITE REPORT FOR A MORE DETAILED DESCRIPTION  
OF THE IRRIGATION SYSTEM FOR THIS FINAL PROOF MAP.

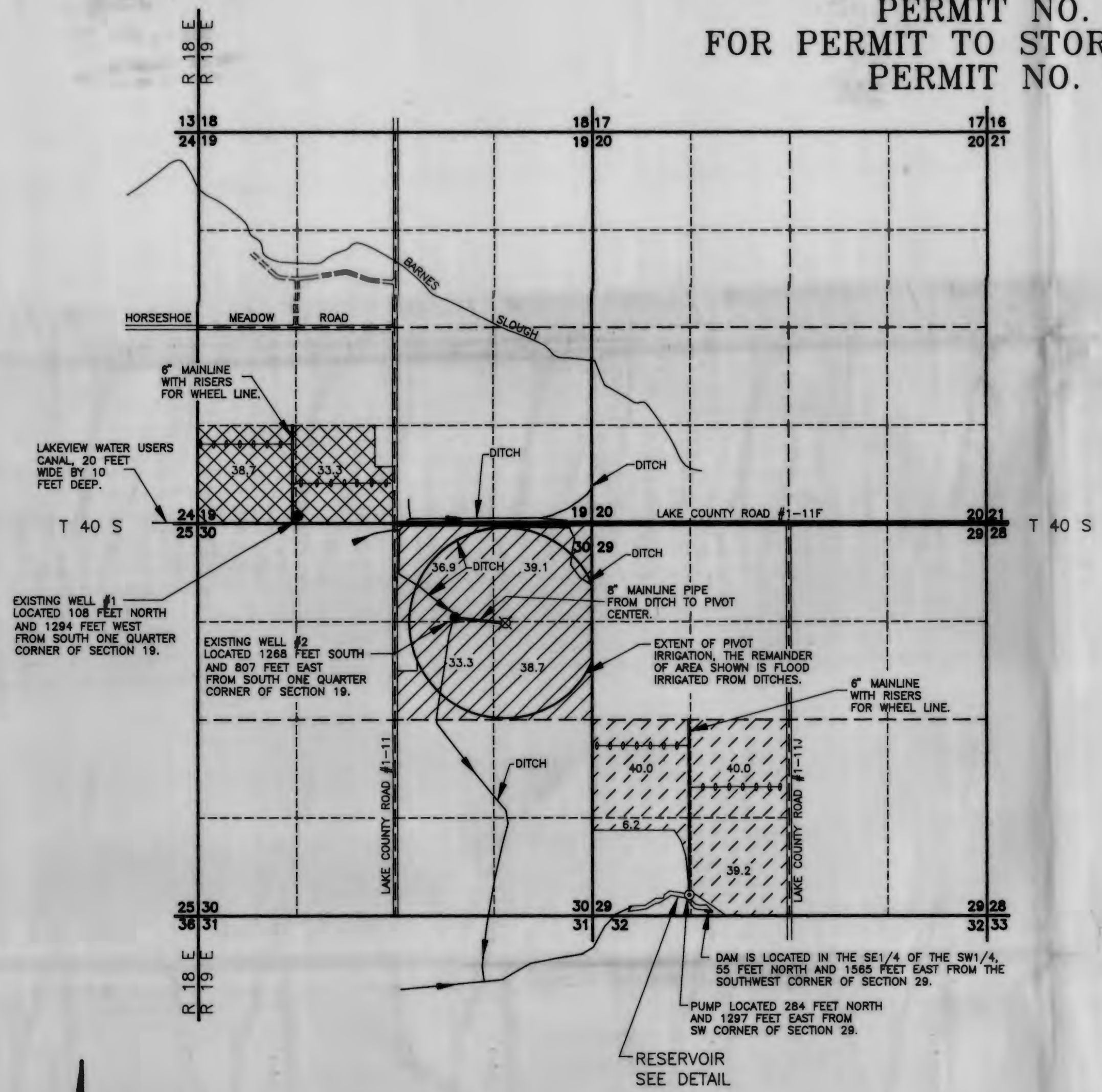

### CROSS HATCH DETAIL

- 70.0 ACRES BEING IRRIGATED WITH WHEEL LINES FROM WELL #1  
LOCATED IN THE SE1/4 OF THE SW1/4 OF SECTION 19.  
GROUND WATER IS PRIMARY SOURCE.  
70.0 ACRES SUPPLEMENTAL AS PER LAKEVIEW WATER USERS CERTIFICATE  
NO. 47469.
- 148.0 ACRES BEING IRRIGATED FROM WELL #2 IN NW1/4 OF THE NE1/4 OF  
SECTION 30. PIVOT IRRIGATION AS SHOWN AND FLOOD IRRIGATION FROM  
EXISTING DITCHES AS SHOWN.  
148.0 ACRES TO BE SUPPLEMENTAL TO LAKEVIEW WATER USERS CERTIFICATE  
NO. 47469.
- 125.4 ACRES BEING IRRIGATED FROM WELL #2 IN NW1/4 OF THE NE1/4 OF  
SECTION 30.  
SUPPLEMENTAL TO CERTIFICATES NO. 26881 AND NO. 40201.

NOTE: PREPARATION OF THIS MAP IS FOR IDENTIFYING PROPOSED  
WATER RIGHTS ONLY. IT HAS NO INTENT TO PROVIDE LOCATIONS  
OR DIMENSIONS OF PROPERTY BOUNDARIES.

SCALE: 1"=1320'

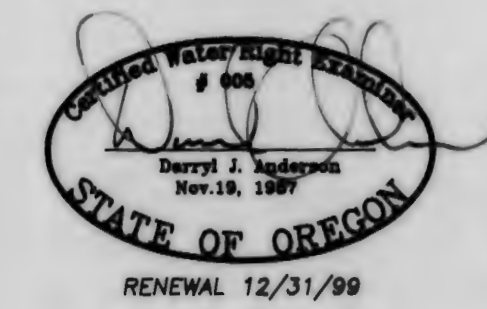

PREPARED FOR:  
OTIS MOBLEY  
HC 60 BOX 3250  
LAKEVIEW, OR 97630

PREPARED BY:  
**ANDERSON ENGINEERING & SURVEYING, INC.**  
P.O. BOX 28 LAKEVIEW, OREGON 97630  
(541) 947-4407 FAX 947-2321  
P.O. BOX 419 REDMOND, OREGON 97756  
(541) 923-4307 FAX 923-4308

DATE: 7/13/98 DWG. FILE: 9831GRFP  
JOB NO.: 98031 SHEET 1 OF 1