

T. 5 S., R. 4 W., W.M.

Location: The SE 1/4 & NE 1/4 of the SW 1/4 and the SW 1/4 & NW 1/4 of the SE 1/4, Section 6, Township 5 South, Range 4 West, Willamette Meridian, Yamhill County, Oregon.

Application No. 70270

Date : 16 November 2001

Scale : 1" = 400'

By : Matt Dunckel & Assoc.
3765 Riverside Drive
McMinnville, Oregon 97128
Phone : 503-472-7904
Fax : 503-472-7904
Email: dunckel@viclink.com

I certify that the information I have provided in this application is an accurate representation of the proposed water use and is true and correct to the best of my knowledge. It is to be used for the purpose of identifying the location of water right only and is not intended to provide legal dimensions or locations of property ownership lines.

Matt Dunckel
Matt Dunckel, CWRE

LEGEND:

- . — . — . — = Property line
- = D.L.C. line
- = Section line
- = "40" line

RESERVOIR INLET "B"
This point bears N16°44'E 550.0 feet from the SE Corner of the J.A. Cornwall DLC No. 64.

RESERVOIR INLET "A"
POINT OF DIVERSION for App. S-70187, Permit S-51714.
This point bears N54°31'E 218.1 feet from the SE Corner of the J.A. Cornwall DLC No. 64.

REFERENCE CORNER
Easterly most Southeast corner of the J.A. Cornwall DLC No. 64. Found Iron Pipe & Brass Cap.

OUTLET CONDUIT
This point bears N83°27'E 1347.7 feet from the SE Corner of the J.A. Cornwall DLC No. 64.

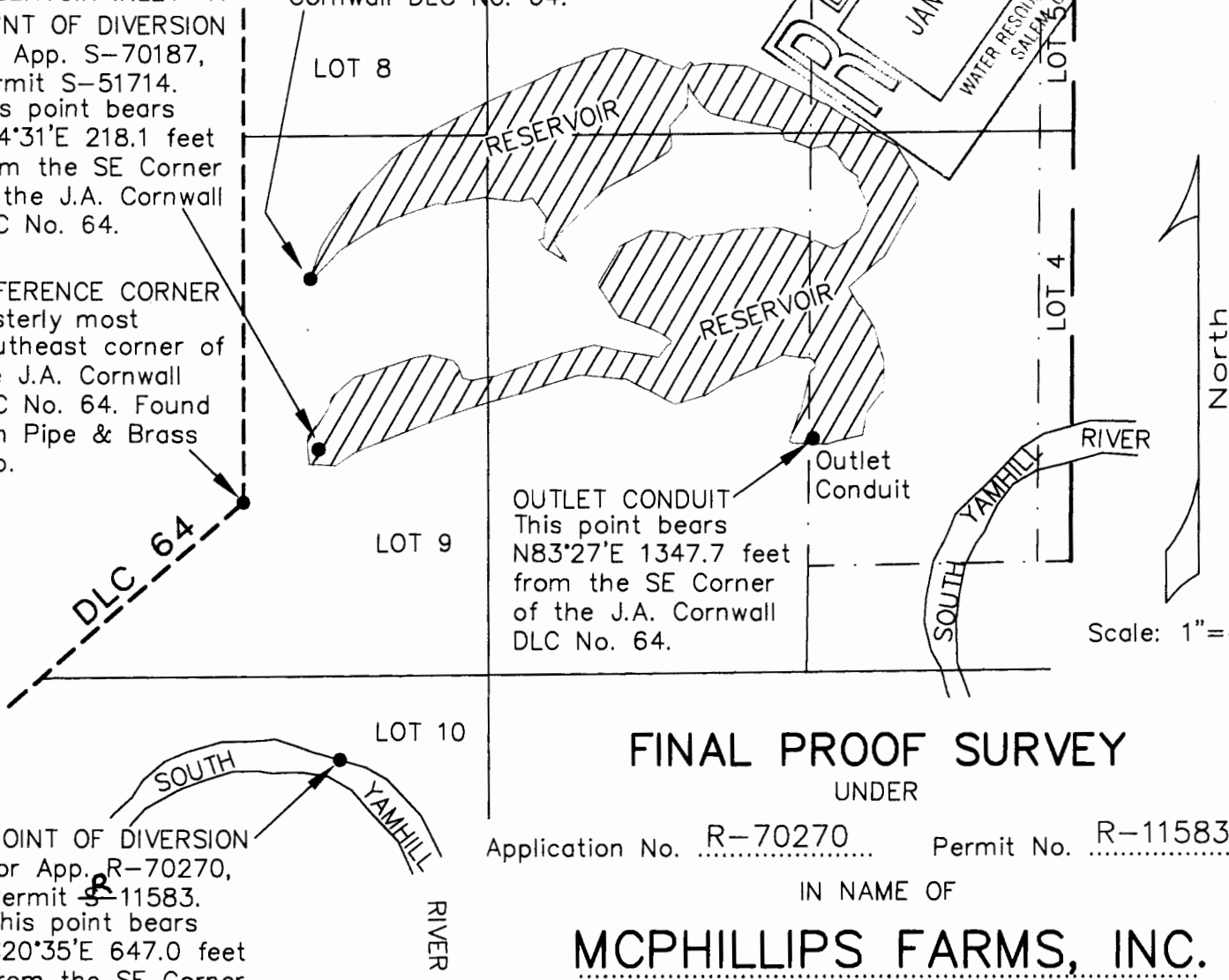
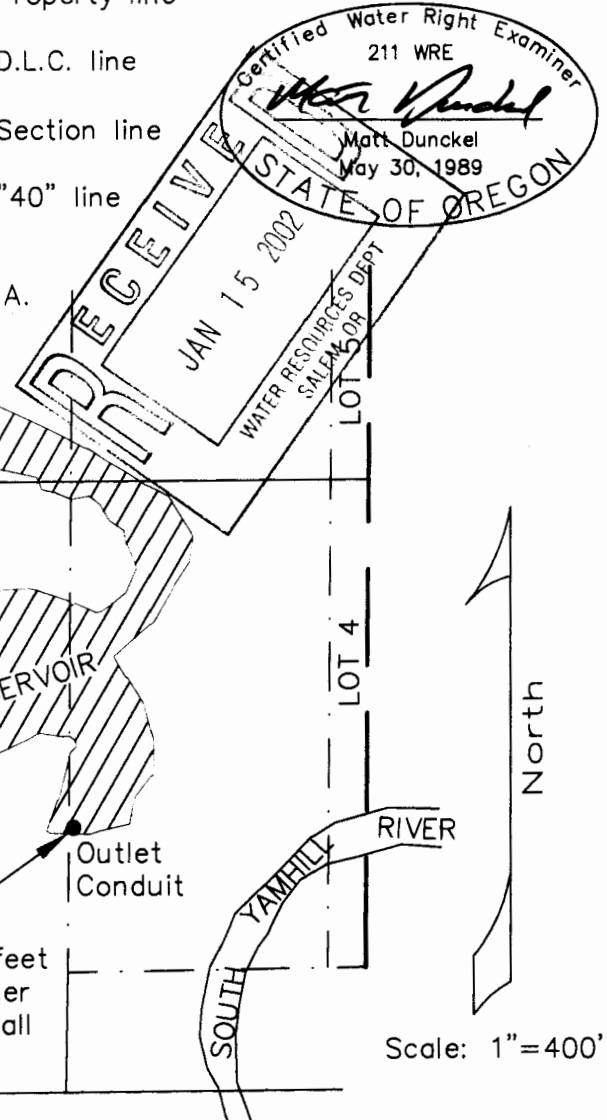

POINT OF DIVERSION for App. R-70270, Permit R-11583.
This point bears S20°35'E 647.0 feet from the SE Corner of the J.A. Cornwall DLC No. 64.

FINAL PROOF SURVEY UNDER

Application No. R-70270 Permit No. R-11583

IN NAME OF

MCPHILLIPS FARMS, INC.

Surveyed November 16, 2001,

#4097