

# FINAL PROOF MAP

FOR PERMIT APPLICATION G-15009  
JAMES & SUE GILMOUR

TOWNSHIP 27 SOUTH, RANGE 34 EAST, SECTION 5, W.M.  
TAX LOT: 601

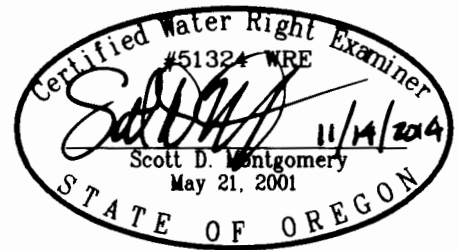
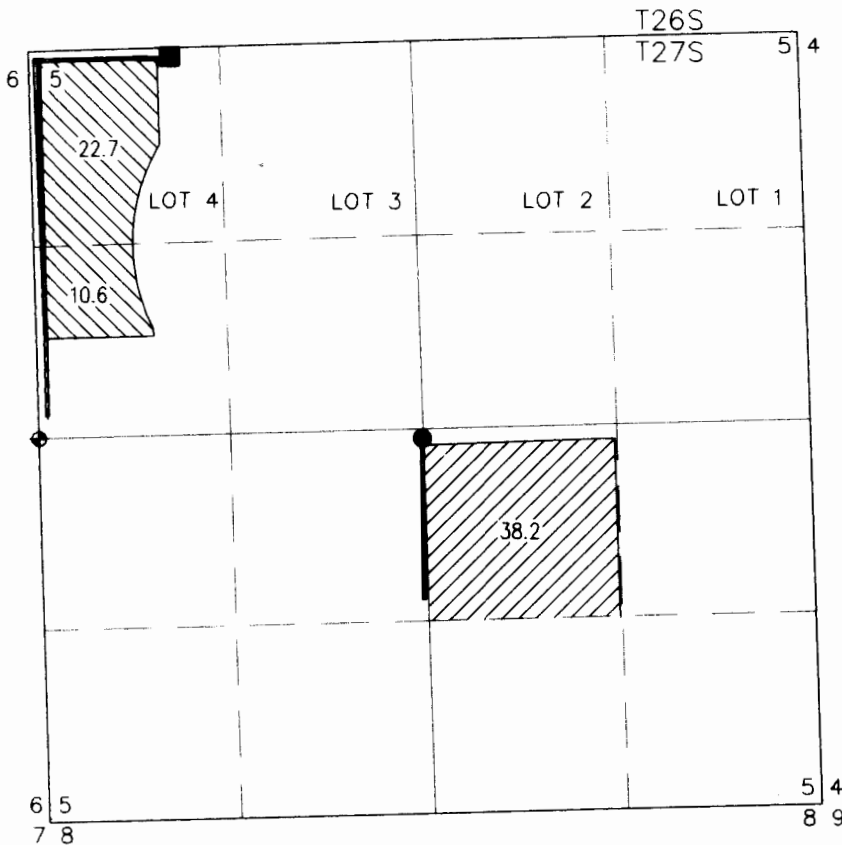

RENEWAL DATE: 12/31/2014

◆ 3-1/2" ALUMINUM CAPPED SECTION MONUMENT

**WELL 1 (HARN 1489)**

LOCATED IN THE NW 1/4 SE 1/4 SECTION 5, T27S R34E, W.M. AND 2724 FEET SOUTH AND 2644 FEET EAST FROM THE NW CORNER OF SECTION 5.

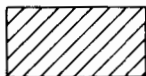

38.2 ACRES WATER RIGHTS FROM WELL 1 PERMIT G-15663, AS SHOWN.

**WELL 2 (HARN 50318)**

LOCATED IN THE NW 1/4 NW 1/4 SECTION 5, T27S R34E, W.M. AND 35 FEET SOUTH AND 975 FEET EAST FROM THE NW CORNER OF SECTION 5.

NEWLY INSTALLED METER IS APPROXIMATELY 6.5 FEET SOUTHEAST ALONG DELIVERY PIPE FROM WELL.



33.3 ACRES WATER RIGHTS FROM WELL 2 PERMIT G-15663, AS SHOWN.

THIS MAP IS FOR THE PURPOSE OF LOCATING A WATER RIGHT ONLY AND HAS NO INTENT TO PROVIDE LEGAL DIMENSIONS OR THE LOCATION OF PROPERTY LINES

PREPARED FOR:

JAMES & SUE GILMOUR  
30427 STELLMACHER DRIVE  
ALBANY, OR 97321

PREPARED BY:



ALL POINTS ENGINEERING AND SURVEYING, INC.  
P.O. BOX 767 (CRR) TERREBONNE, OR 97760  
(541) 548-5833  
www.APEandS.com