

CLAIM OF BENEFICIAL USE MAP

SECTION 29, T7S, R4W, WM
 LOT 201 OF TAX MAP 6N 4W SEC. 23
 POLK COUNTY, OREGON

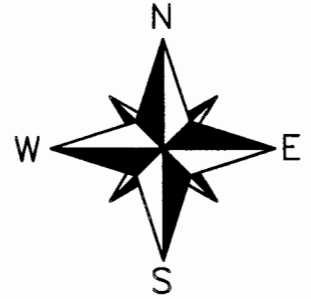

PREPARED FOR:
 RICKREALL DAIRY, LLC
 APPLICATION S-69936
 PERMIT S-50949

LEGEND

- POINT OF DIVERSION
- ◆ SECTION CORNER
- PROPERTY LINE
- SECTION LINE
- - - 16TH LINE
- · - · - PIPELINE
- STREAM
- DLC LINE
- ⊕ STORAGE TANK

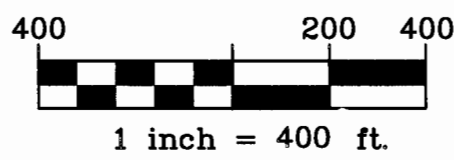
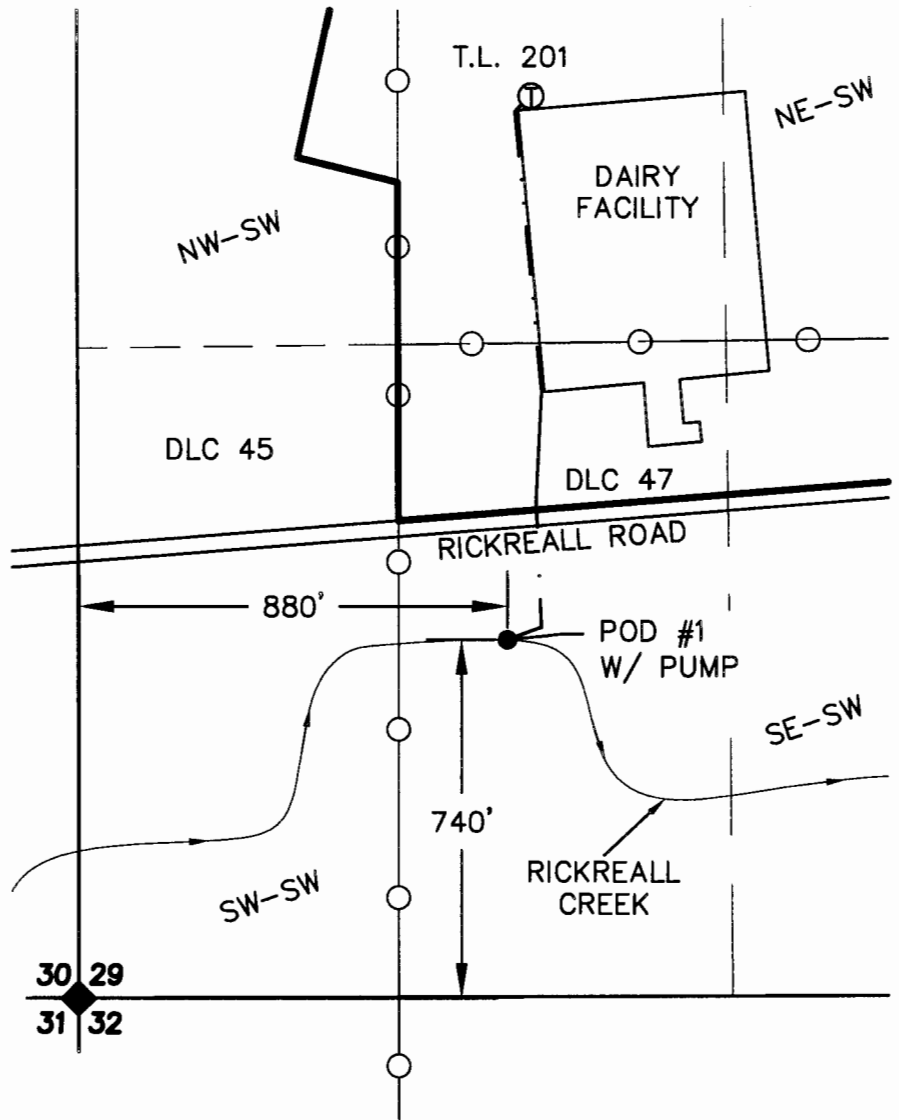

MAP BASES: POLK COUNTY TAX MAPS T7S R4W SEC. 29
 2012 AERIAL PHOTO FROM GOOGLE EARTH

THIS MAP WAS PREPARED FOR THE PURPOSE OF IDENTIFYING
 THE LOCATION OF A WATER RIGHT ONLY AND IS NOT INTENDED
 TO PROVIDE LEGAL DIMENSIONS OR LOCATION OF PROPERTY
 OWNERSHIP LINES.

Project: 311-2-099
 By: Dylan Hitner
 Checked by: Eric Urstadt
 Date: March 15, 2013