

SECTION 19, TOWNSHIP 34 SOUTH, RANGE 7 WEST
WILLAMETTE MERIDIAN, JOSEPHINE COUNTY, OREGON
FINAL PROOF SURVEY

FOR
Jonathan M. Gurdin
14900 Galice Road, Merlin, OR. 97532

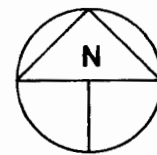

Scale 1" = 400'
January 29, 2003

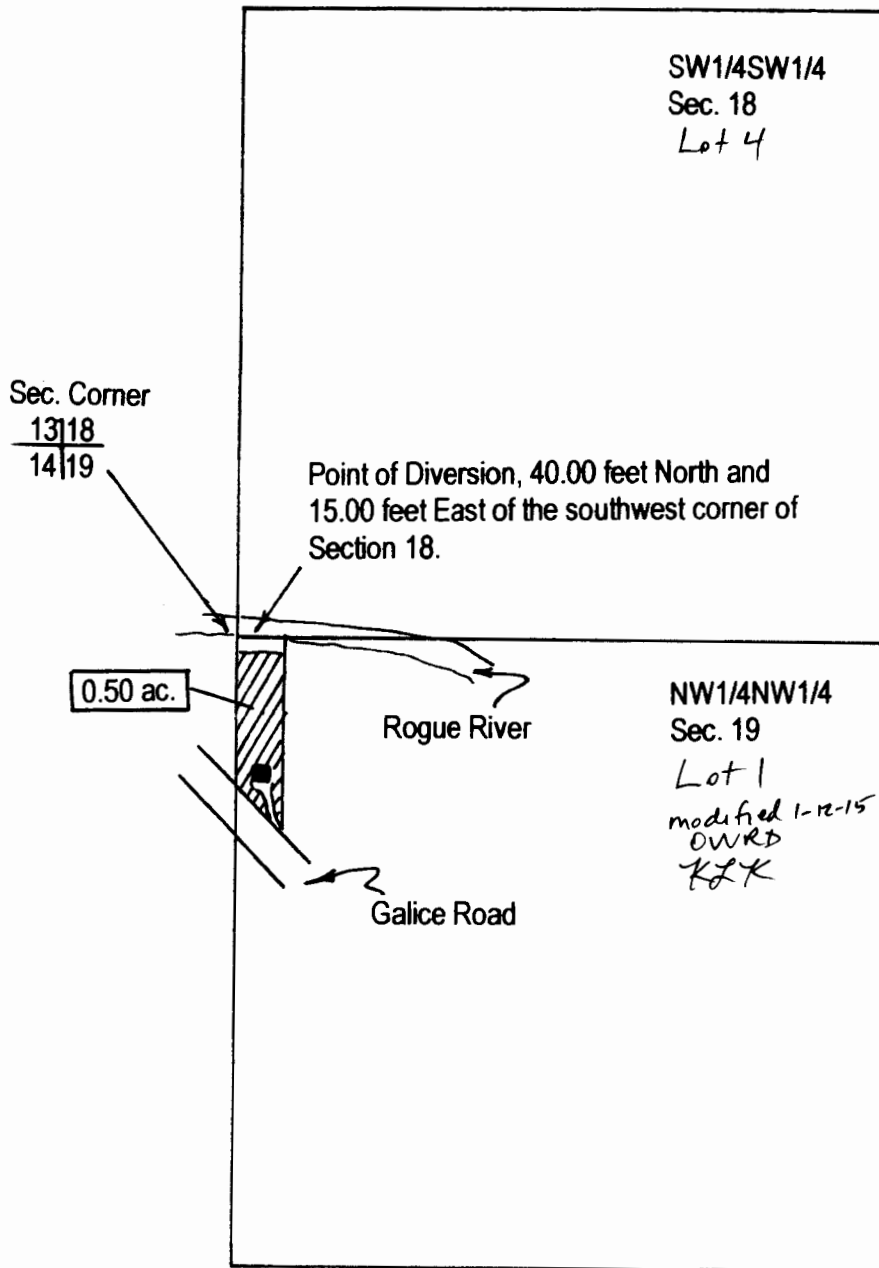
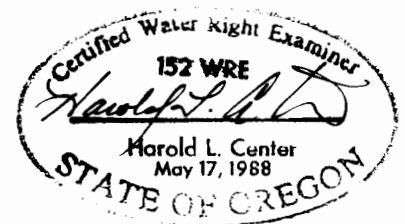
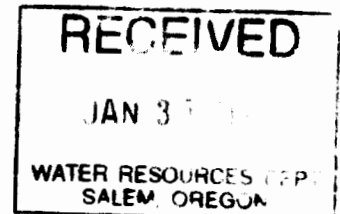

FINAL PROOF SURVEY
Application S-84923, Permit 53857

This map was prepared for the purpose of identifying the location of a water right only and is not intended to provide legal dimensions or locations of ownership lines.

Certified Water Right Examiner
HAROLD L. CENTER, P.L.S., C.W.R.E.
2604 David Lane, Medford, OR. 97504
Certified Water Right Examiner No. 152
Certificate Renewal Date: 12/31/03