

CLAIM OF BENEFICIAL USE
 FOR: DALE L AND KATHLEEN BOWMAN
 BY: DUANE W. KIRBY
 T28S, R7W, W.M.
 SECTION 34
 TAX LOT 200

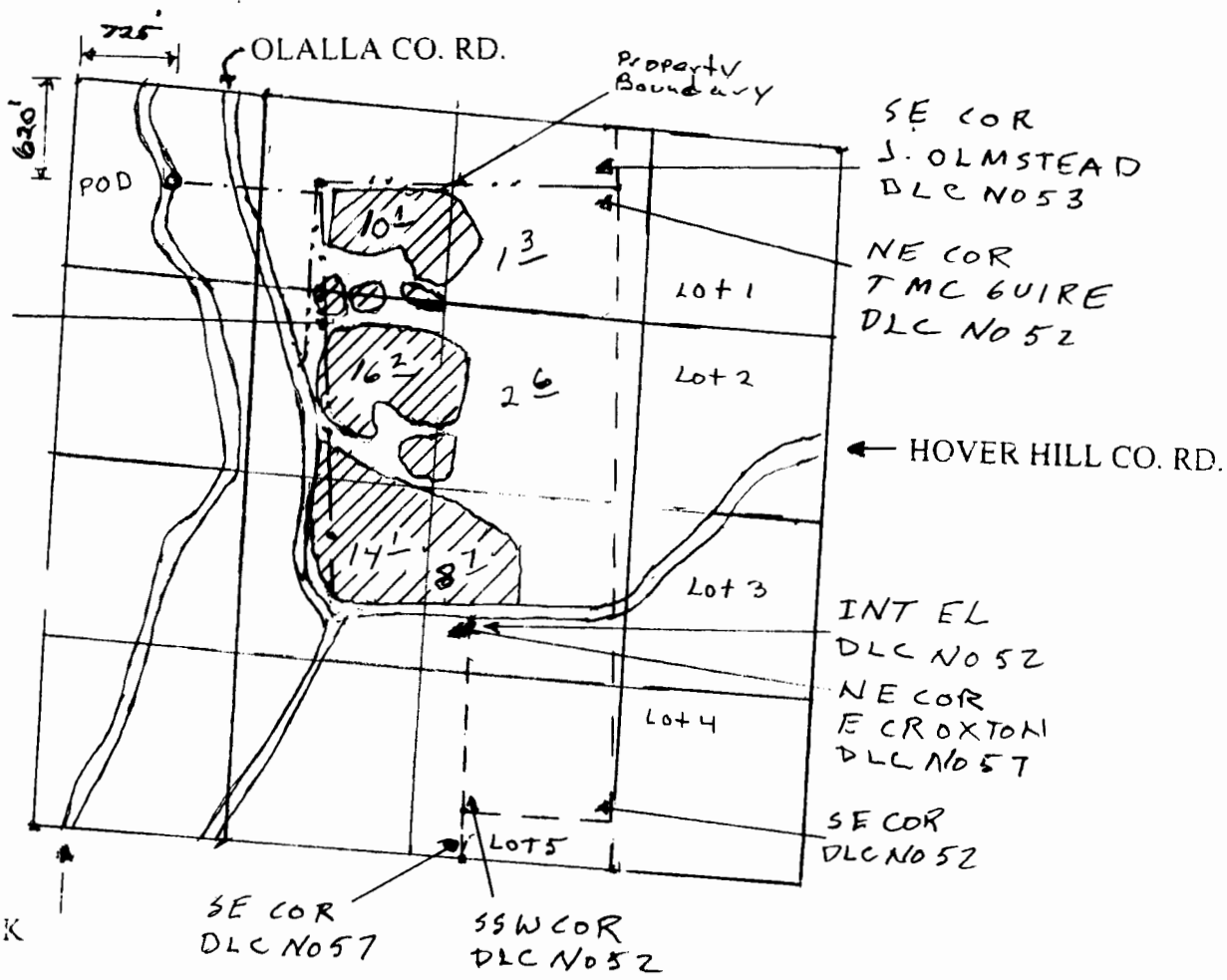

SCALE: 1" = 1320'

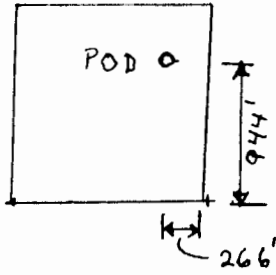

Ben Irving Reservoir
 Permit No R-8444
 SE 1/4 NW 1/4 of Section 20
 T29S, R7W, W.M.
 Douglas County

THE PURPOSE OF THIS MAP IS TO IDENTIFY THE LOCATION OF THE WATER RIGHT. IT IS NOT INTENDED TO PROVIDE INFORMATION RELATIVE TO THE LOCATION OF PROPERTY OWNERSHIP BOUNDARY LINES.

