

Claim of Beneficial Use

Place of Use and Point of Appropriation

Transfer T-11026

Township 14 South, Range 15 East (W.M.), Crook County, Oregon

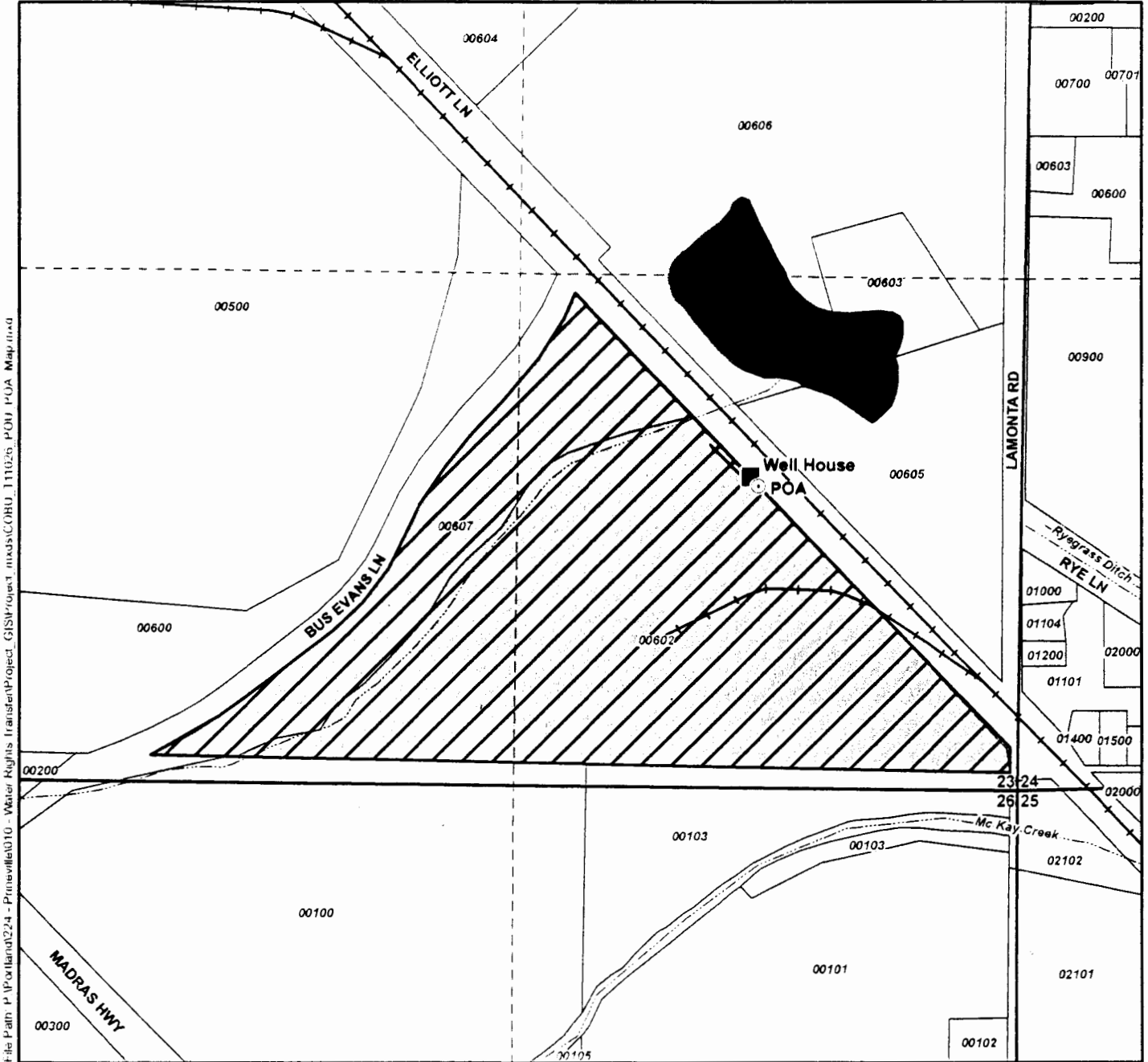

File Path: P:\Portland\0224 - Prineville\010 - Water Rights Transfer\Project_GIS\Project_mxd\COBU_111026_POU_POA_Map.rxd

Legend

- Point of Appropriation (POA)
- Place of Use (POU)
- Conveyance System Permanent Piping
- Taxlots
- Railroad
- Watercourses
- Waterbodies

Location Descriptions

Point of Appropriation

Located 780 feet North and 685 feet West from the SE corner of Section 23, Township 14 South, Range 15 East

Meter Location

Inside well house, 16 feet Northwest of the well.

Certified Water Rights Examiner Stamp

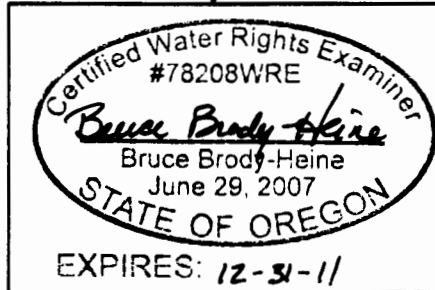

Map Information

Projection: Oregon State Plane North
 Datum: North American Datum of 1983
 Date: June 15, 2011
 Prepared By: GSI Water Solutions, Inc.

Data Sources

Crook County GIS, OGIC

Disclaimer

This map was prepared for the purpose of identifying the location of a water right only and it is not intended to provide legal dimensions or location of property ownership lines.



Scale

0 200 400
 1 inch equals 400 feet

