

RECEIVED

T.34S.,R.1W.,W.M.

AUG 25 1999

WATER RESOURCES DEPT.
SALEM, OREGON



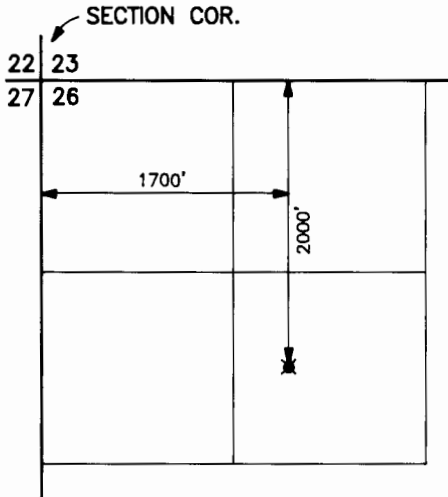

SCALE 1" = 400'



LOST CREEK RESERVIOR
POINT OF DIVERSION
T.33S.,R.1E.,W.M.
SCALE 1" = 1320'

NOTE: MAP PREPARED FOR
WATER RIGHT PURPOSES ONLY,
NOT FOR PROPERTY BOUNDARY
LOCATIONS.

-  = PRIMARY IRR. SOURCE OF WATER IS LOST CREEK RES.
-  = SUPPLEMENTAL IRR. SOURCE OF WATER IS LOST CREEK RES. PRIMARY IS FROM PERMIT 18860 SOURCE IS ROGUE RIVER

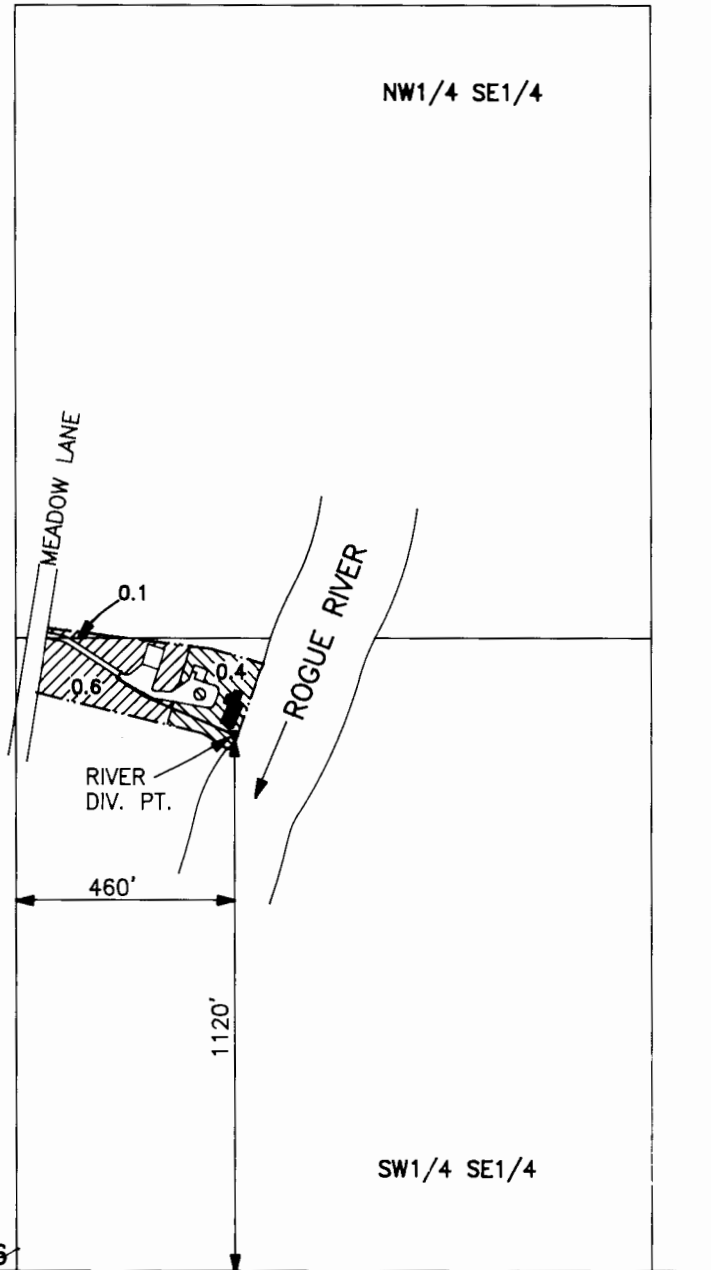

FINAL PROOF MAP

APPLICATION No. S-73387
PERMIT No. 52488

IN THE NAME OF
MICHAEL MALEPSY

*Modified by
OWRD
10-20-14
KLL*

3
16
22
10 — 1/4 CORNER

MAP PREPARED AUGUST 13, 1999 BY GARY D. KAISER

