

# CLAIM OF BENEFICIAL USE FINAL PROOF MAP

Located in the SE $\frac{1}{4}$  NW $\frac{1}{4}$  of Section 3  
Township 28 South, Range 14 West, W.M.  
Coos County, Oregon  
Application R-83538    Permit R-12583  
Application S-83779    Permit 53519

CN 1/16

Prepared For: Dean & Carolyn Russell  
Prepared By: Dennis Goude  
Date Prepared: September 8, 2003

**NOTE:**  
The center of the dam is located 71 feet North and 490 feet West from the center  $\frac{1}{4}$  corner of Section 3. A transfer pump is located 450 feet West and 138 feet North from the center  $\frac{1}{4}$  corner.

W $\frac{1}{4}$   
Sec. 3

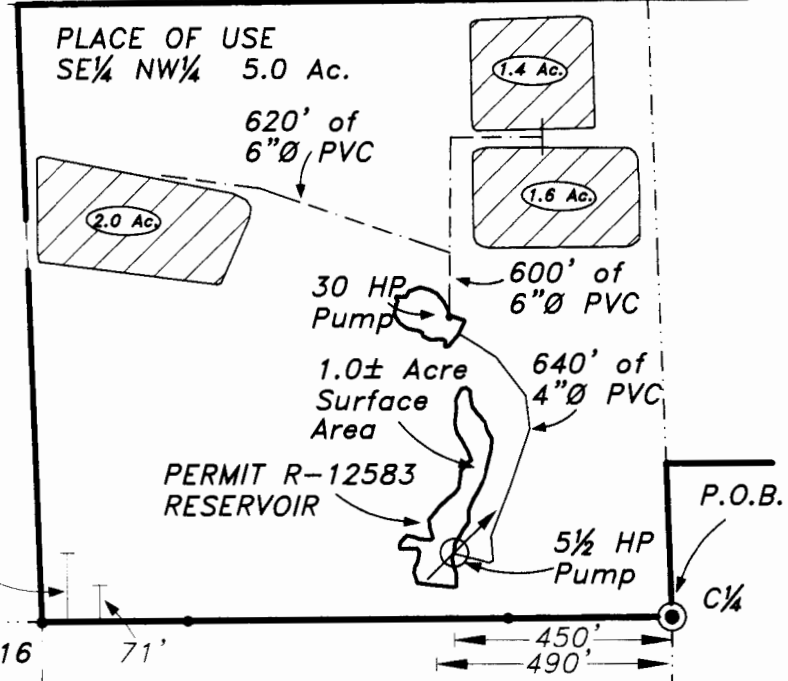

- LEGEND**  
P.O.B.  
P.O.D.  
PLACES OF USE  
PERMIT 53519  
PROPERTY LINE

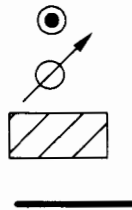

EXPIRES 06/30/2005



**RECEIVED**

NOV 21 2003

WATER RESOURCES DIVISION

**EXAMINERS DISCLAIMER STATEMENT**  
The preparation of this map was for the purpose of identifying the location of the Water Right only and has no intent to provide dimensions or location of property ownership lines.

**Stuntzner Engineering  
& Forestry, L.L.C.**

ENGINEERING • LAND SURVEYING • FORESTRY  
PLANNING • WATER RIGHTS

705 South 4th St.    Phone: (541) 267-2872  
Post Office Box 118    Coos Bay, Oregon 97420    Fax: (541) 267-0688