

FINAL PROOF SURVEY MAP
 and the SE 1/4 NE 1/4 of Section 8,
 Township 29 South, Range 14 West, W.M.
 Coos County, Oregon

Application R-73843, S-73844 Permit R-12094 & 52973

RECEIVED

SEP 14 1999

WATER RESOURCES DEPT.
 SALEM, OREGON

Prepared For: *Flugstad & Loftin*
 Prepared By: *Dennis Goude*
 Date Surveyed: *July 21, 1998*

NOTE:
 P.O.D. 1 is located 1709 feet south & 229 feet west.
 P.O.D. 2 is located 2141 feet south & 369 feet west.
 P.O.D. 3 is located 1410 feet south & 1289 feet west.
 P.O.D. 4 is located 2350 feet south & 1254 feet west.
 All distances are to the approximate center of the reservoir
 and are measured from the Northeast corner of Section 8.

Bog Acreage	
1	= 0.8 ac.
2	= 0.9 ac.
3	= 0.6 ac.
4	= 1.1 ac.
5	= 1.6 ac.
6	= 0.8 ac.
7	= 2.0 ac.
8	= 2.0 ac.
9	= 0.5 ac.
10	= 0.7 ac.
11	= 0.4 ac.
12	= 1.2 ac.
13	= 0.8 ac.
14	= 0.4 ac.
Total 13.8 ac.	

Other Irrigation
 19 = 0.7 ac.
 Total 0.7 ac.

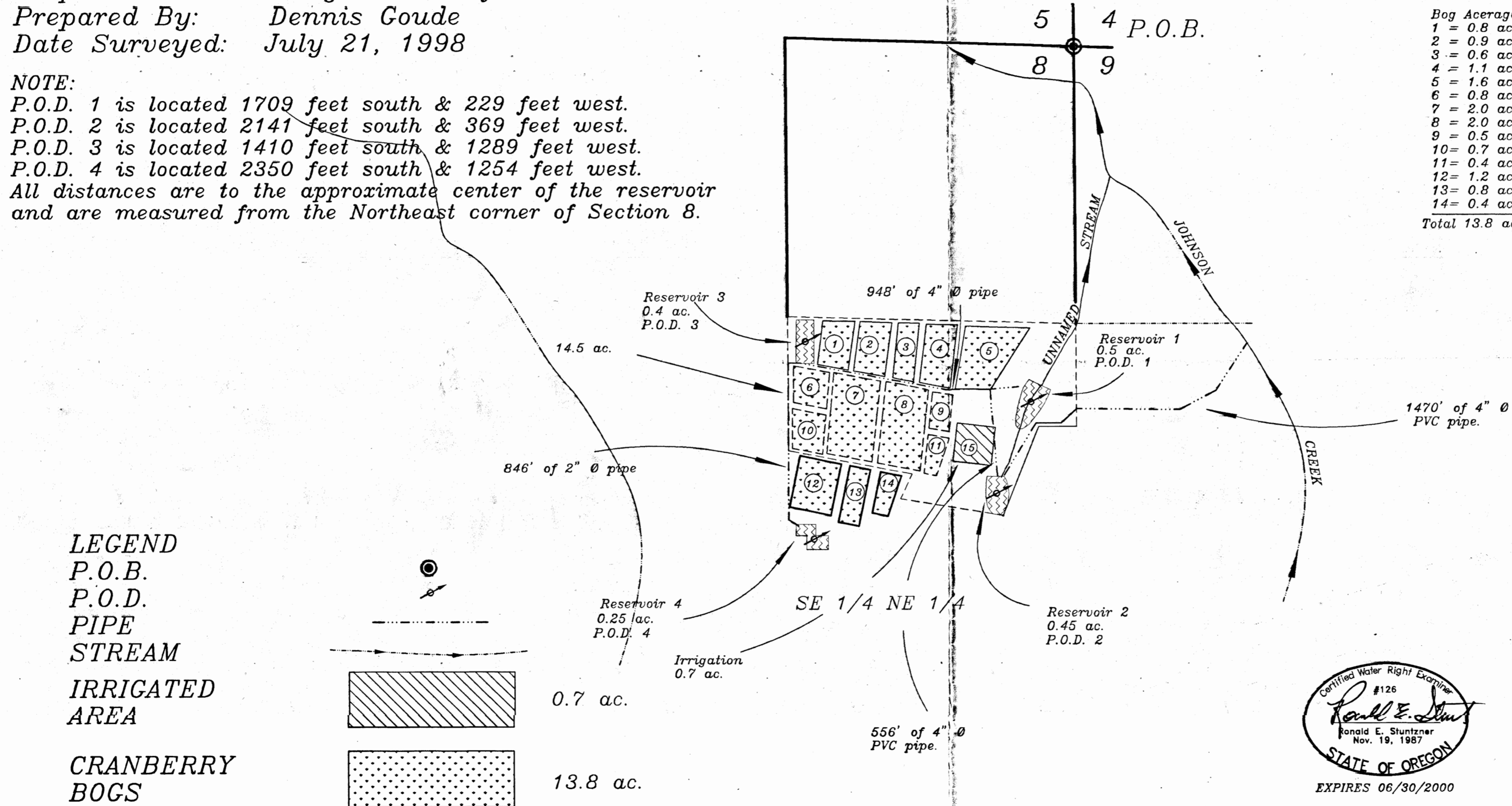

LEGEND

P.O.B.

P.O.D.

PIPE

STREAM

IRRIGATED AREA

CRANBERRY BOGS

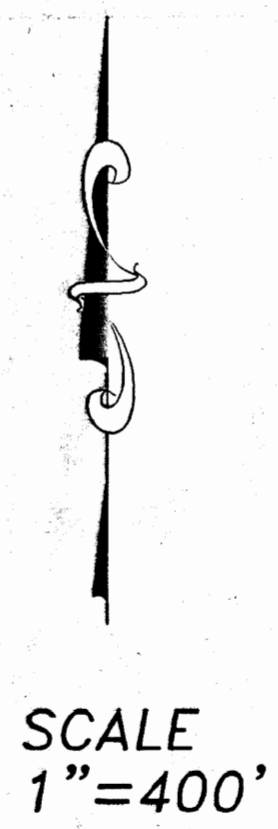
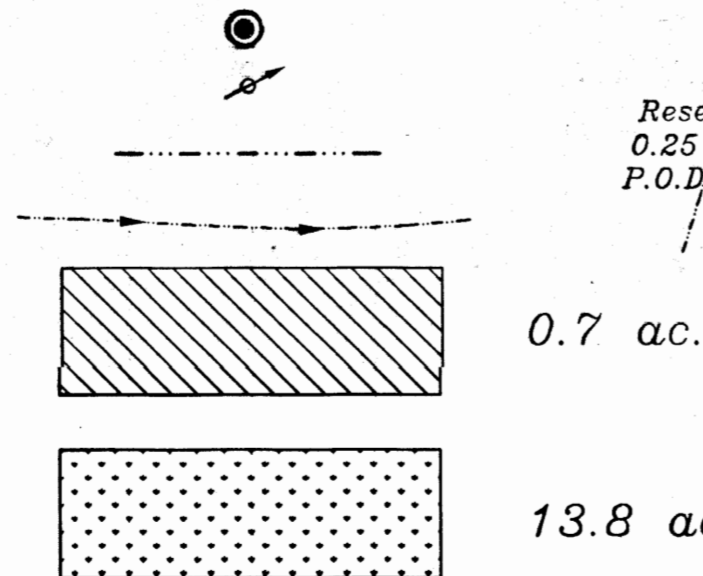

EXAMINERS DISCLAIMER STATEMENT

The preparation of this map was for the purpose of identifying the location of the Water Right only and has no intent to provide dimensions or location of property ownership lines.

Stuntzner Engineering & Forestry, L.L.C.

ENGINEERING • LAND SURVEYING • FORESTRY
 PLANNING • WATER RIGHTS

705 South 4th St. Phone: (541) 267-2872
 Post Office Box 118 Coos Bay, Oregon 97420 Fax: (541) 267-0588

Drawn By: <i>Dennis Goude</i>	Date: <i>February 9, 1999</i>
Checked By: <i>Tom Wilczek</i>	Drawing No.: <i>97-171</i>
Designed By:	Revised:
Job Name: <i>Flugstad</i>	Sheet 1 of 1