

SECTION 17, T.1 N., R.3 W., W.M.  
WASHINGTON COUNTY, OREGON

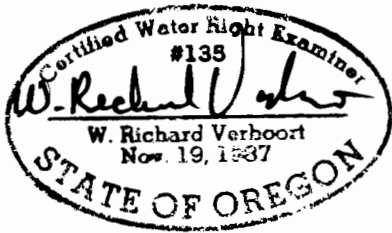

SCALE: 1"=400'

MAP BASE:  
ASSESSORS MAP  
2002 SCALED PHOTO



PREPERATION OF THIS MAP IS FOR THE  
PURPOSE OF IDENTIFYING THE LOCATION OF  
THE WATER RIGHT ONLY. THERE IS NO INTENT  
TO PROVIDE DIMENSIONS OR LOCATION OF  
PROPERTY OWNERSHIP LINES.

ALL WITHIN C. CONKLIN DLC 53  
**FINAL PROOF SURVEY**  
UNDER

APPLICATION S-73796  
PERMIT S-52665  
SURVEYED MAY 2, 2003

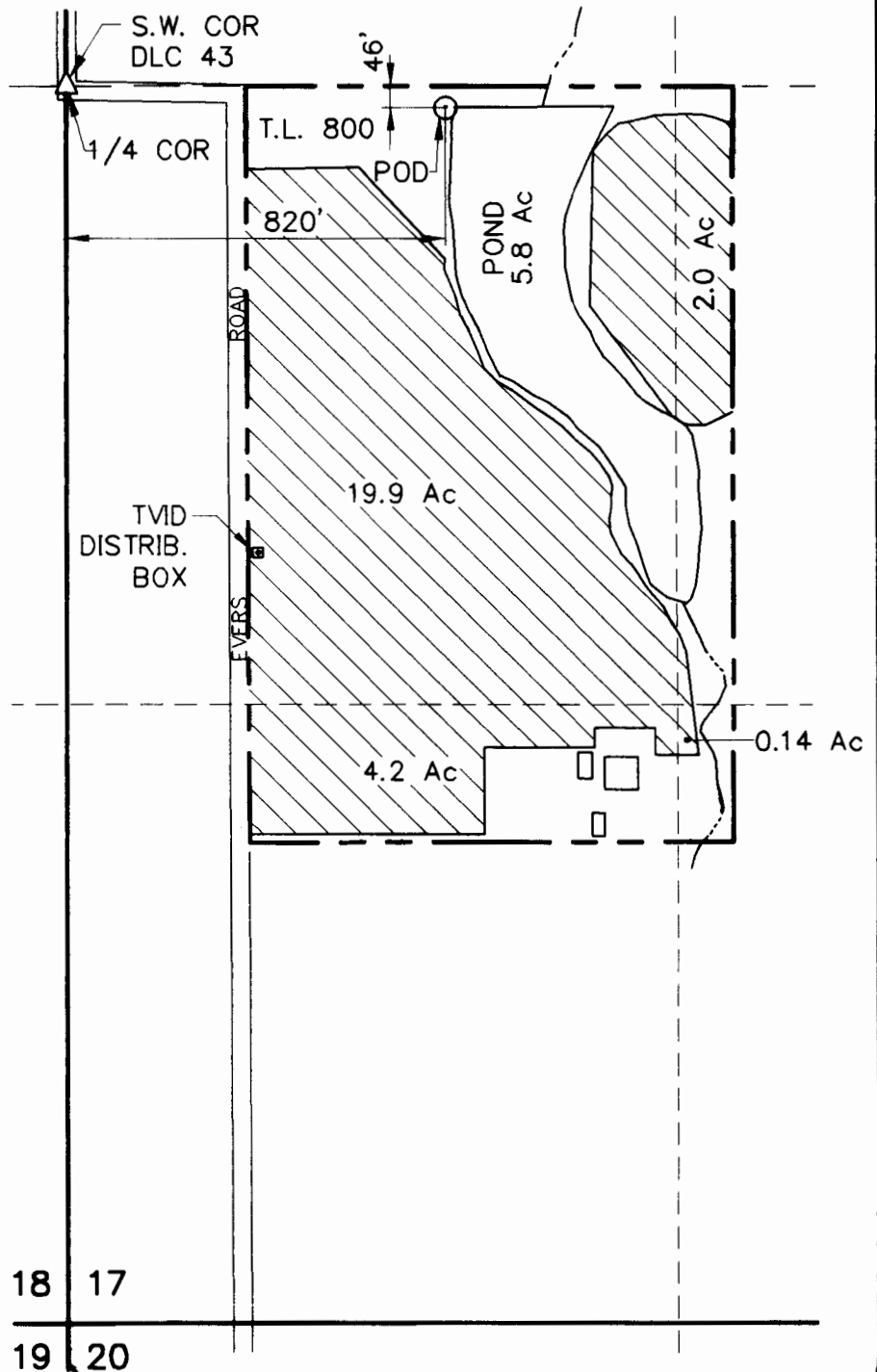

**VERBOORT ENGINEERING**  
AGRICULTURE · CIVIL · WATER RESOURCES  
HILLSBORO, OREGON

by	date
designed <u>WRV</u>	<u>5/02/03</u>
drawn <u>JER</u>	<u>5/02/03</u>
checked <u>WRV</u>	<u>5/02/03</u>
drawing no. <u>03-A-02</u>	
sheet no. <u>1 / 1</u>	

**RON and ANITA VANGRUNSVEN**  
6370 N.W. EVERS ROAD  
FOREST GROVE, OR 97116