

CLAIM OF BENEFICIAL USE FINAL PROOF MAP

Located in the SE $\frac{1}{4}$ NW $\frac{1}{4}$ of Section 3
Township 28 South, Range 14 West, W.M.
Coos County, Oregon
Application R-83538 Permit R-12583
Application S-83779 Permit 53519

CN 1/16

Prepared For: Dean & Carolyn Russell
Prepared By: Dennis Goude
Date Prepared: September 8, 2003

NOTE:
The center of the dam is located 71 feet North and 490 feet West from the center $\frac{1}{4}$ corner of Section 3. A transfer pump is located 450 feet West and 138 feet North from the center $\frac{1}{4}$ corner.

W $\frac{1}{4}$
Sec. 3

CW 1/16

PLACE OF USE
SE $\frac{1}{4}$ NW $\frac{1}{4}$ 5.0 Ac.

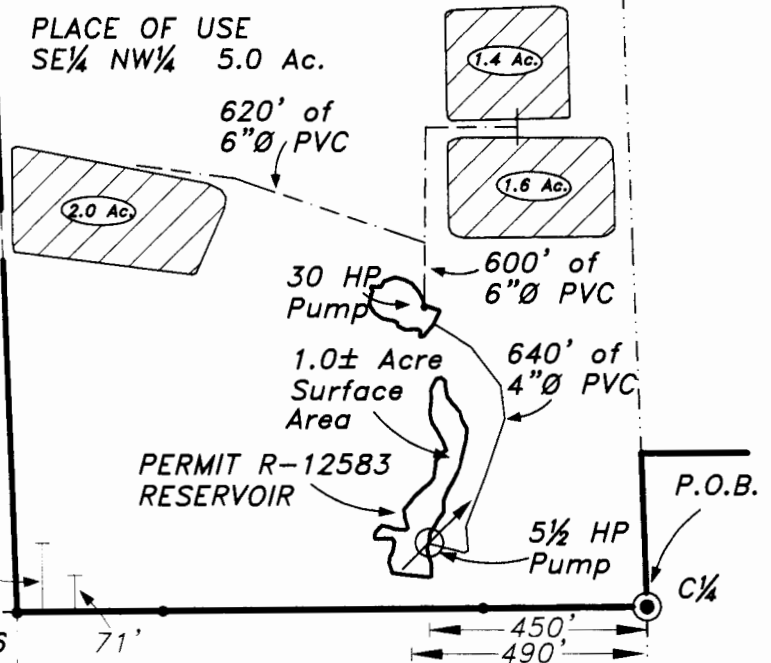

- LEGEND**
P.O.B.
P.O.D.
PLACES OF USE
PERMIT 53519
PROPERTY LINE

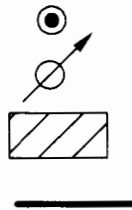

EXPIRES 06/30/2005

Scale 1" = 400 Feet

RECEIVED

NOV 21 2003

WATER RESOURCES DIVISION

EXAMINERS DISCLAIMER STATEMENT

The preparation of this map was for the purpose of identifying the location of the Water Right only and has no intent to provide dimensions or location of property ownership lines.

**Stuntzner Engineering
& Forestry, L.L.C.**

ENGINEERING • LAND SURVEYING • FORESTRY
PLANNING • WATER RIGHTS

705 South 4th St. Phone: (541) 267-2872
Post Office Box 118 Coos Bay, Oregon 97420 Fax: (541) 267-0688