

RECEIVED

SECTION 17, T.1 N., R.3 W., W.M.

WASHINGTON COUNTY, OREGON

AUG 14 2000

WATER RESOURCES DEPT  
SALEM, OREGON



SCALE: 1"=400'

MAP BASE:  
ASSESSORS MAP  
1998 SCALED PHOTO



PREPERATION OF THIS MAP IS FOR THE  
PURPOSE OF IDENTIFYING THE LOCATION OF  
THE WATER RIGHT ONLY. THERE IS NO INTENT  
TO PROVIDE DIMENSIONS OR LOCATION OF  
PROPERTY OWNERSHIP LINES.

FINAL PROOF SURVEY

UNDER

APPLICATION R-73795

PERMIT R-11954

SURVEYED JULY 13, 2000

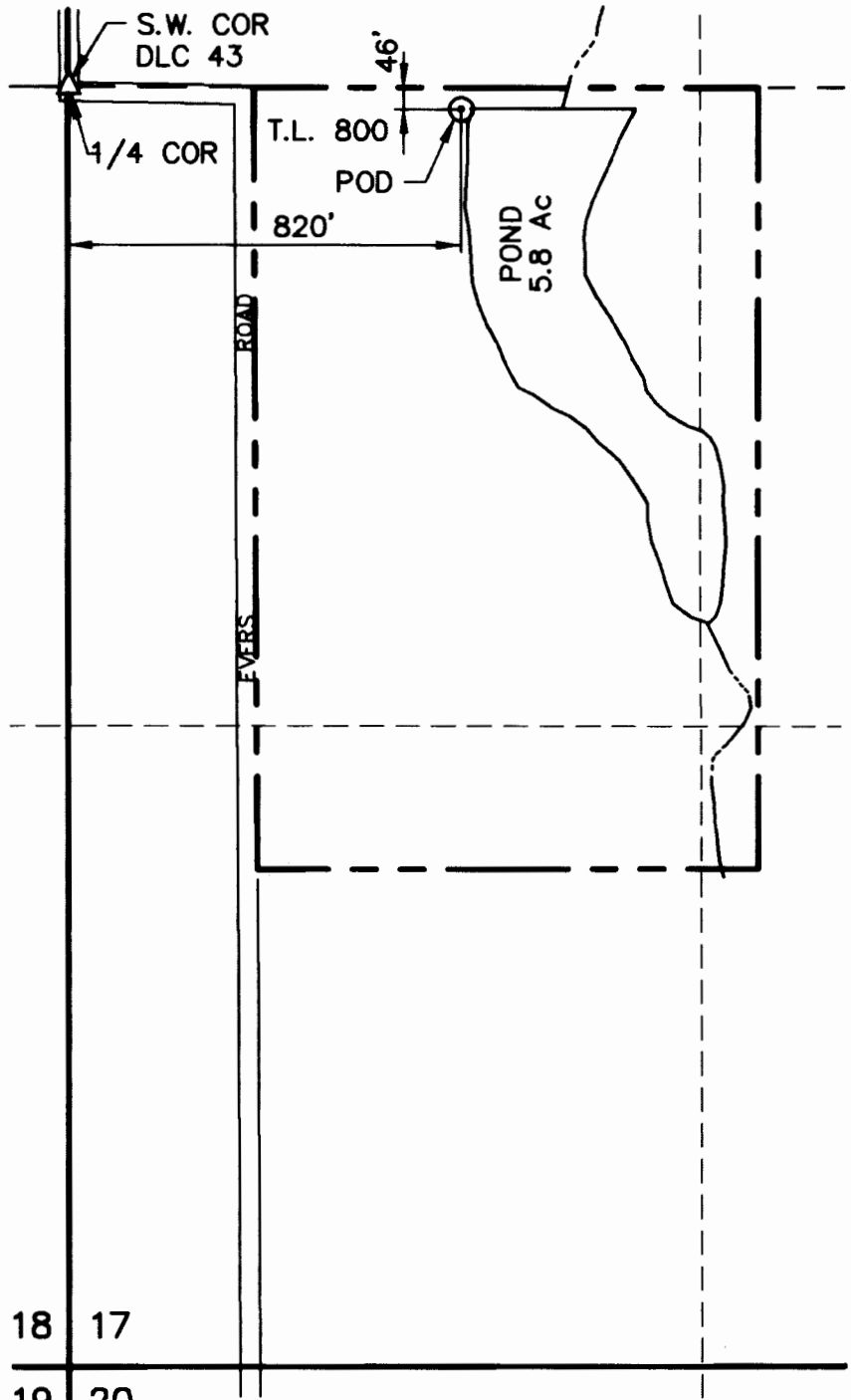

18 17

19 20

**VERBOORT ENGINEERING**

AGRICULTURE · CML · WATER RESOURCES  
HILLSBORO, OREGON

by SRV 7/28/00  
drawn SRV 7/28/00  
checked SRV 7/28/00  
drawing no. 00-A-14  
sheet no. 1/1

**RON and ANITA VANGRUNEVEN**

6370 N.W. EVERS ROAD  
FOREST GROVE, OR 97116