

T. 6 S., R. 6 W., W. M.

SECTIONS 19, 20, 29 & 30  
all within DLC 44  
Polk County

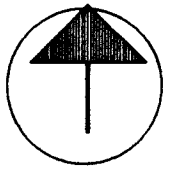

Scale  
1" = 400'

This map is intended only to show the location of a water right and is in no way intended to depict real property boundary location.

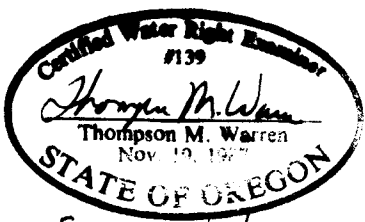
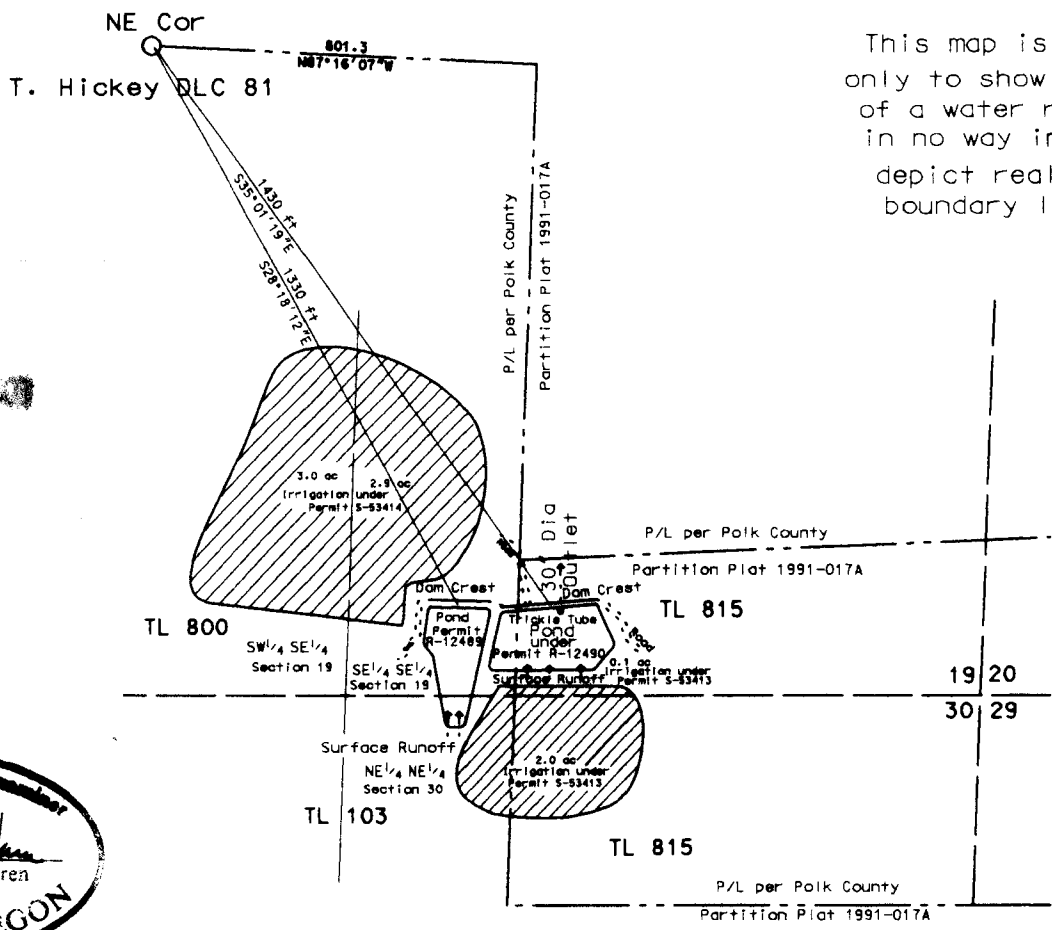

EXPIRES 6/30/2004 POD Locations: Center of Dam Permit R-12489: S 28° 18' 12" E 1330 ft  
Center of Dam Permit R-12490: S 35° 01' 19" E 1430 ft  
both from NE Corner Thomas Dickey DLC 81

## FINAL PROOF SURVEY

UNDER

Tie: NW Corner TL815	R-81977	R-12490
and NE Cor Dickey DLC 81 per	S-81976	S-53414
Polk County Partition Plat	R-81975	R-12489
1991-017 & Polk County	S-81974	S-53413
GIS Aerial Photography		

APPLICATION \_\_\_\_\_ PERMIT \_\_\_\_\_

IN NAME OF  
HAROLD M. MILLER  
SURVEYED JULY 29, SEPT. 17, 2003  
Thompson M. Warren CWRE # 139