

884

T18S, R41E and T18S, R42E, W.M.

884

Final Proof Map Lower Powder Irrigation District Permit S50622

Map prepared by
Nancy Rorick Consulting

- Points of Diversion
- Pump
- - - Government lot line
- - - Quarter quarter line
- - - Section line
- - - Tax lot lines
- Dirt road
- - - Ditch
- Paved road
- River
- Pipe
- ▨ Primary (Permit S50622, priority June 1, 1987)

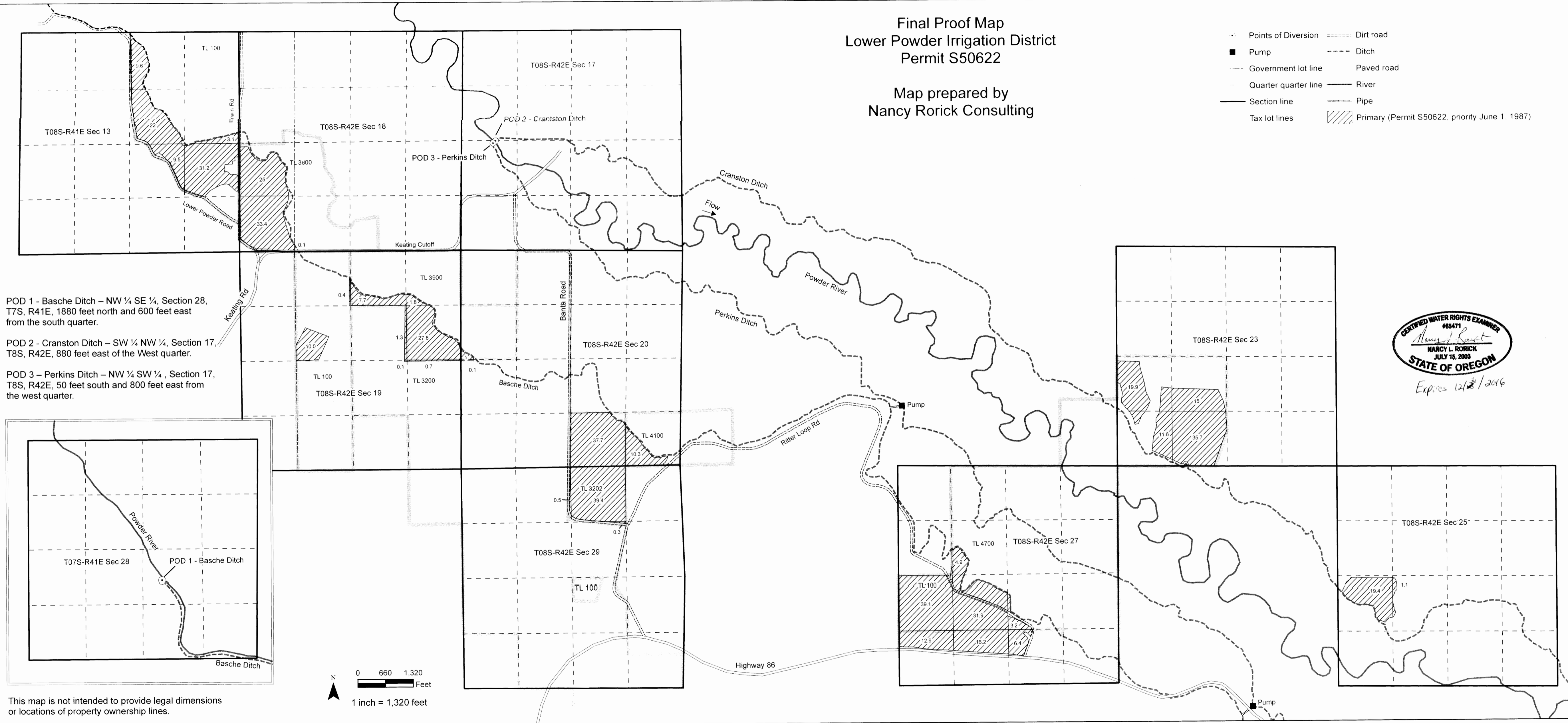

POD 1 - Basche Ditch - NW ¼ SE ¼, Section 28, T7S, R41E, 1880 feet north and 600 feet east from the south quarter.

POD 2 - Cranston Ditch - SW ¼ NW ¼, Section 17, T8S, R42E, 880 feet east of the West quarter.

POD 3 - Perkins Ditch - NW ¼ SW ¼, Section 17, T8S, R42E, 50 feet south and 800 feet east from the west quarter.

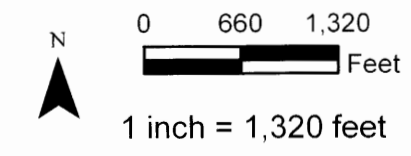
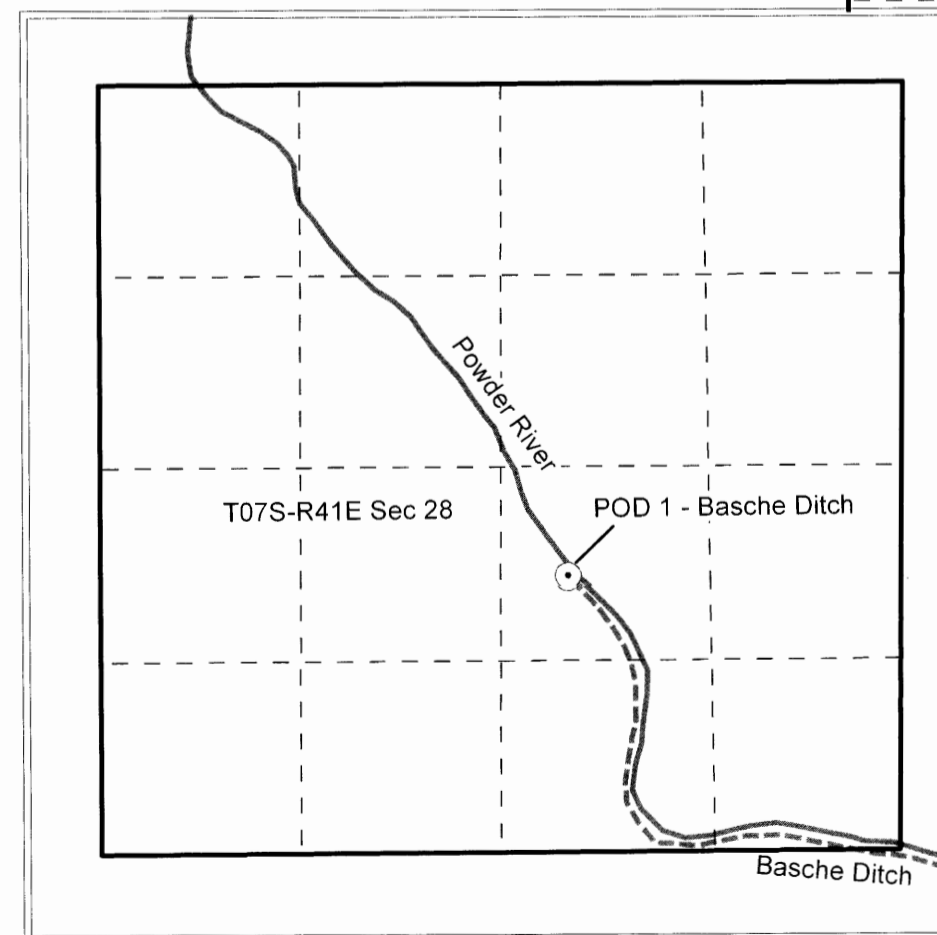

This map is not intended to provide legal dimensions or locations of property ownership lines.