



T. 6 S., R. 6 W., W. M.

SECTIONS 19, 20, 29 & 30

all within DLC 44

Polk County

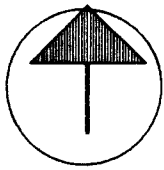

Scale

1" = 400'

This map is intended only to show the location of a water right and is in no way intended to depict real property boundary location.

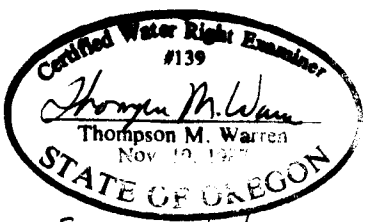
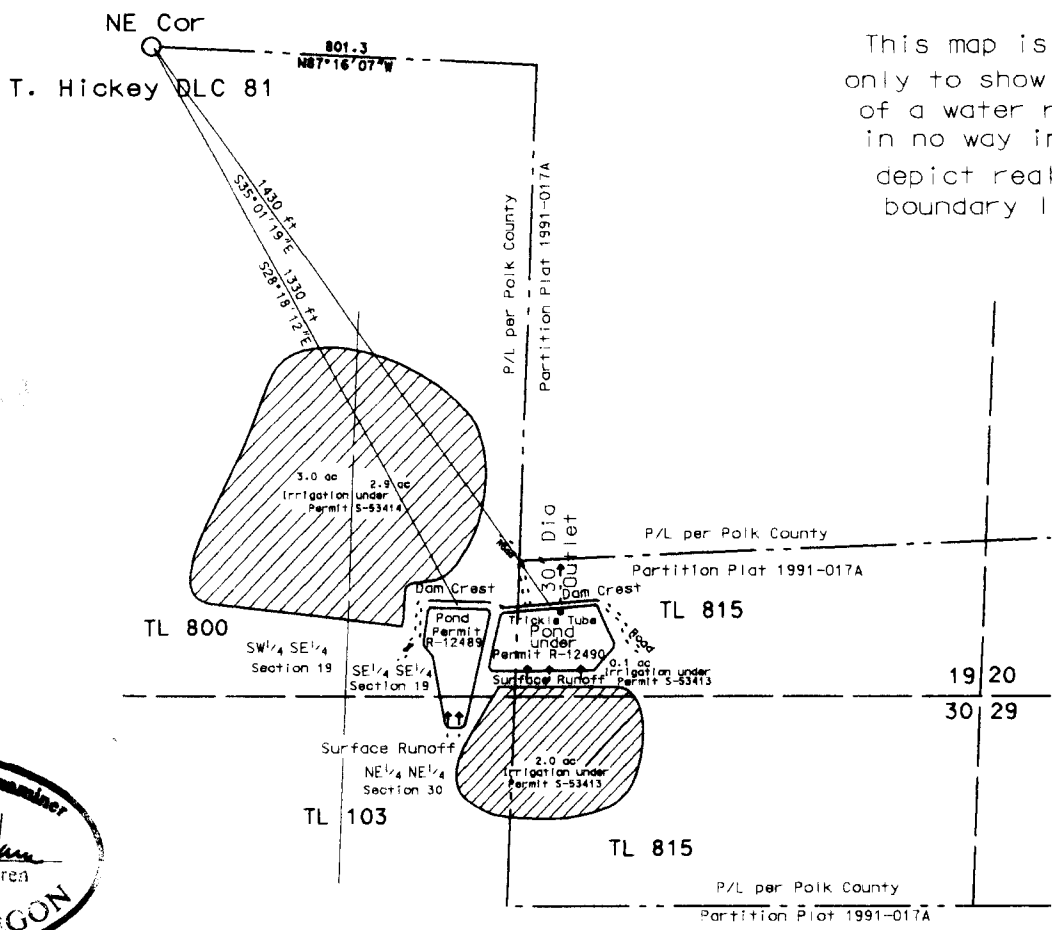

EXPIRES 6/30/2004 POD Locations: Center of Dam Permit R-12489: S 28°18'12" E 1330 ft
 Center of Dam Permit R-12490: S 35°01'19" E 1430 ft
 both from NE Corner Thomas Dickey DLC 81

FINAL PROOF SURVEY

UNDER

Tie: NW Corner TL815
 and NE Cor Dickey DLC 81 per
 Polk County Partition Plat
 1991-017 & Polk County
 GIS Aerial Photography

R-81977	R-12490
S-81976	S-53414
R-81975	R-12489
S-81974	S-53413

APPLICATION _____ PERMIT _____

IN NAME OF

HAROLD M. MILLER

SURVEYED JULY 29, SEPT. 17, 2003

Thompson M. Warren CWRE # 139