



T. 6 S., R. 6 W., W. M.

SECTIONS 19, 20, 29 & 30

all within DLC 44

Polk County



Scale

1" = 400'

This map is intended only to show the location of a water right and is in no way intended to depict real property boundary location.

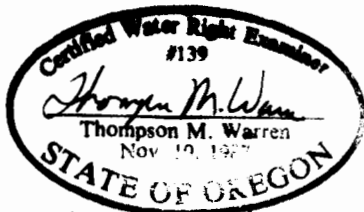
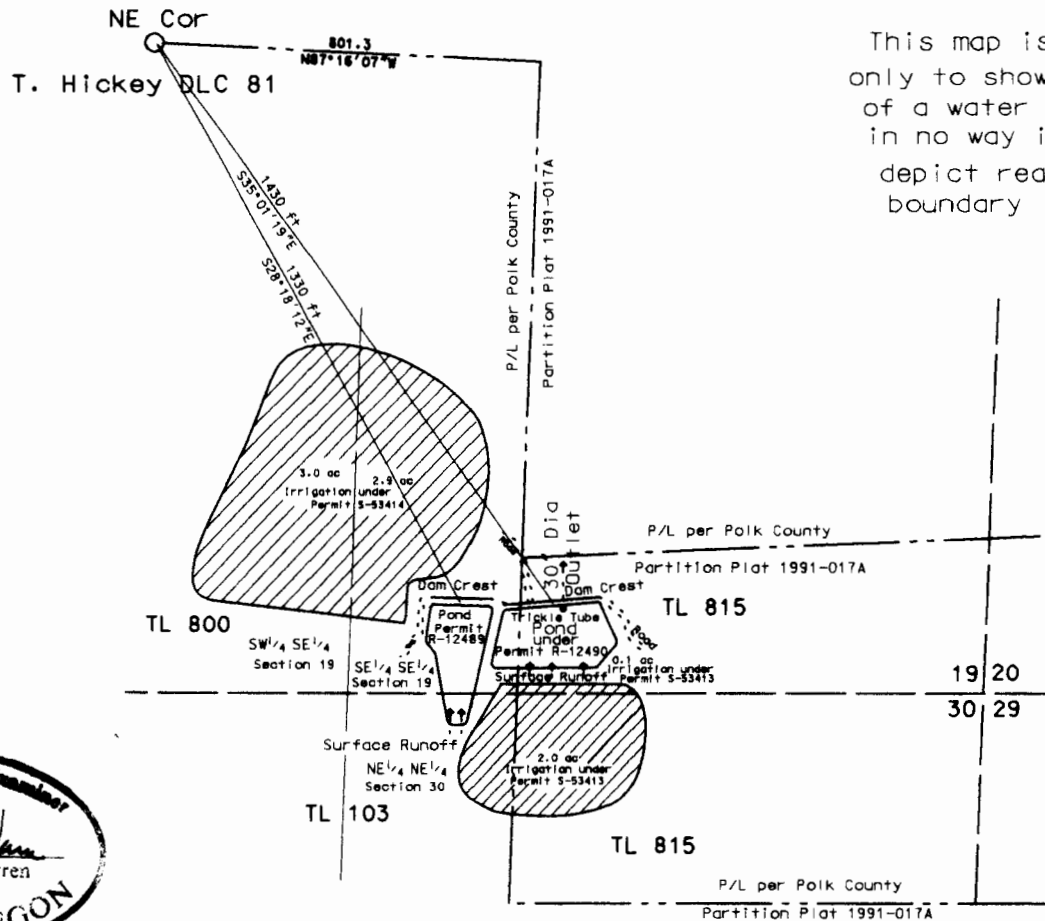

EXPIRES 6/30/2004

POD Locations: Center of Dam Permit R-12489: S 28°18'12" E 1330 ft  
Center of Dam Permit R-12490: S 35°01'19" E 1430 ft  
both from NE Corner Thomas Dickey DLC 81

# FINAL PROOF SURVEY

UNDER

Tie: NW Corner TL815  
and NE Cor Dickey DLC 81 per  
Polk County Partition Plat  
1991-017 & Polk County  
GIS Aerial Photography

R-81977

R-12490

S-81976

S-53414

R-81975

R-12489

S-81974

S-53413

APPLICATION

PERMIT

IN NAME OF

HAROLD M. MILLER

SURVEYED JULY 29, SEPT. 17, 2003

Thompson M. Warren CWRE # 139