

Date of Site Inspection: September 25, 1999
 Date of Map: September 27, 1999
 Location: Located in Sections 14 and 23, Township 10 South,
 Range 4 West, Willamette Meridian, Linn County, Oregon.

RECEIVED

OCT 01 1999

Map of Beneficial Use
 under
 APPLICATION S-72155
 in the name of
 HOWARD ROPP
 5684 Metge Lane NW
 Albany, OR 97321

WATER RESOURCES DEPT.
 SALEM, OREGON

Area of Irrigation

Under S-72155, there are 111.6 acres begin put to beneficial use as specified by quarter-quarter sections on the herein attached map.

I, JACK R. BURRELL, BEING DULY SWORN AS A WATER RIGHT EXAMINER, LICENSE NO. 209, HAVE PREPARED THIS MAP FOR HOWARD ROPP ON THIS 30TH DAY OF SEPTEMBER 1999. THE AREAS SHADED REPRESENT THE ACREAGE'S BEING IRRIGATED AT THE TIME OF THE SITE INSPECTION CONDUCTED ON SEPTEMBER 25TH 1999.

PREPARATION OF THIS MAP IS FOR THE PURPOSE OF IDENTIFYING THE LOCATION OF THE WATE RIGHT ONLY AND HAS NO INTENT TO PROVIDE DIMENSIONS OR LOCATION OF PROPERTY OWNERSHIP LINES.

POINT OF DIVERSION
 2900' North and 1240' West
 OF SE COR SEC. 14, T. 10S., R. 4W.,
 W.M., BENTON COUNTY, ORE.

Scale: 1"=400'

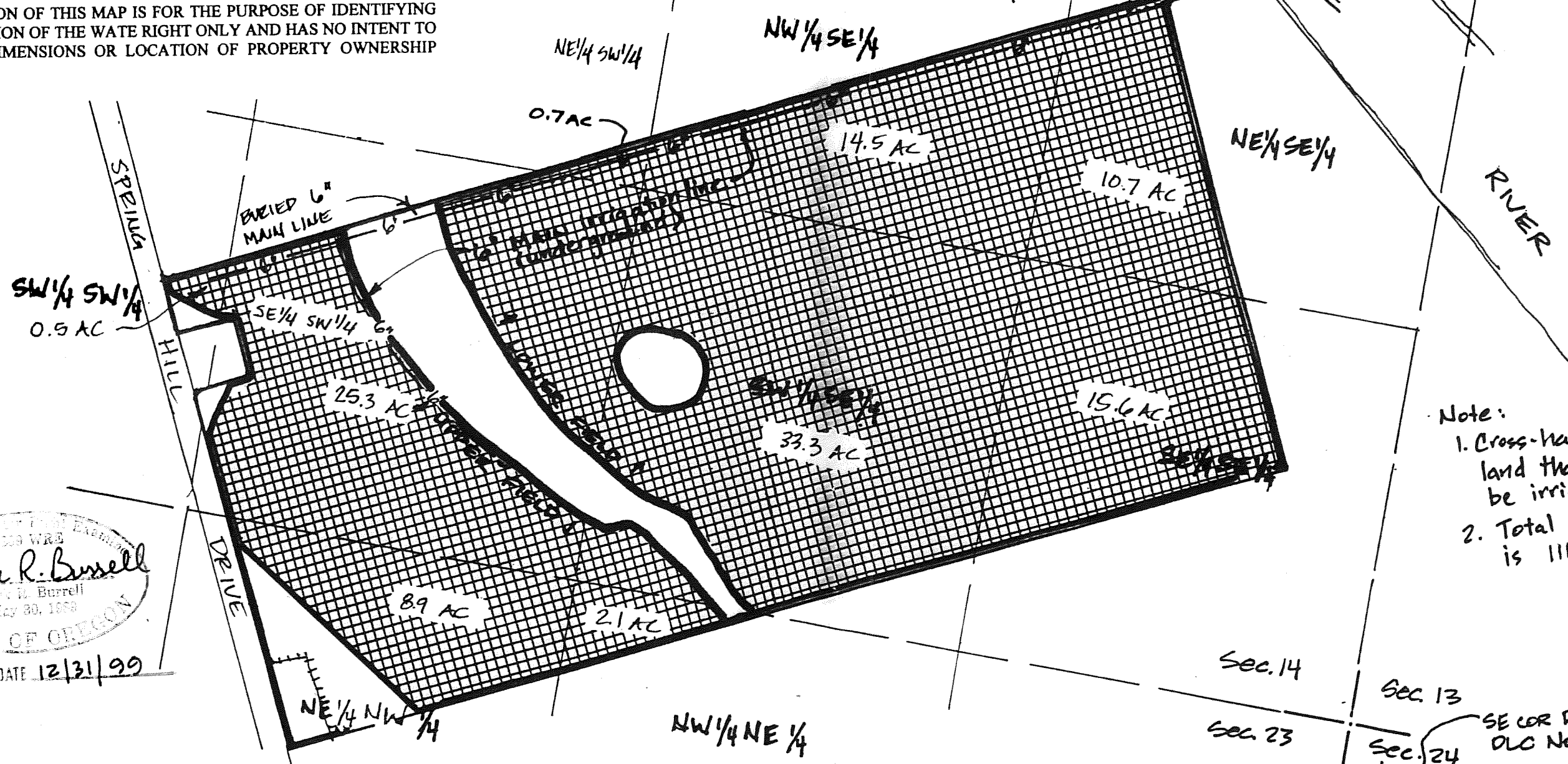

Note:
 1. Cross-hatched area is land that is or will be irrigated.
 2. Total area irrigated is 111.6 acres.

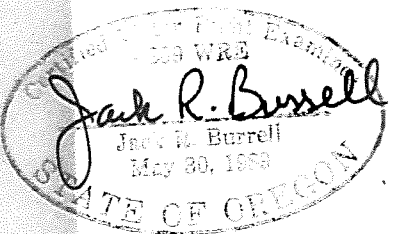

RENEWAL DATE 12/31/99

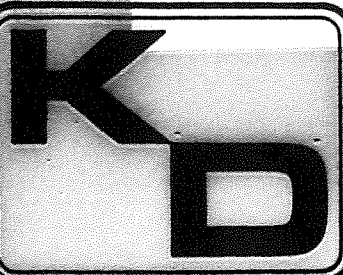

K&D ENGINEERING, INC.
 202 N.W. HICKORY ST. - ALBANY, OREGON - 97321
 P.O. BOX 725 503-928-2583
 CIVIL ENGINEERING LAND PLANNING
 SURVEYING CONSTRUCTION MANAGEMENT

APPLICATION FOR PERMIT TO APPROPRIATE
 SURFACE WATER
 APPLICANT & OWNER: HOWARD & JUDY ROPP
 TAX LOT: #600 (T. 10S., R. 4W., Sec. 14)
 BENTON COUNTY, OREGON

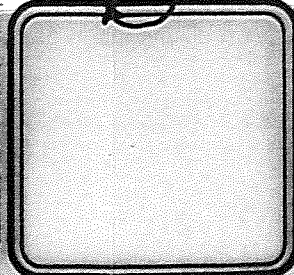

DESIGN BY:
 DWG. BY: JRB/PP
 CRD. BY:
 SCALE: 1"=400'
 DATE: 9/27/99
 PROJECT NO.: 91-12

SHEET:
 1
 OF:
 1