

N 1/16

N 1/16

Lot 8
(SW 1/4 NW 1/4)

RECEIVED

FEB 24 2000

WATER RESOURCES DEPT
SALEM, OREGON

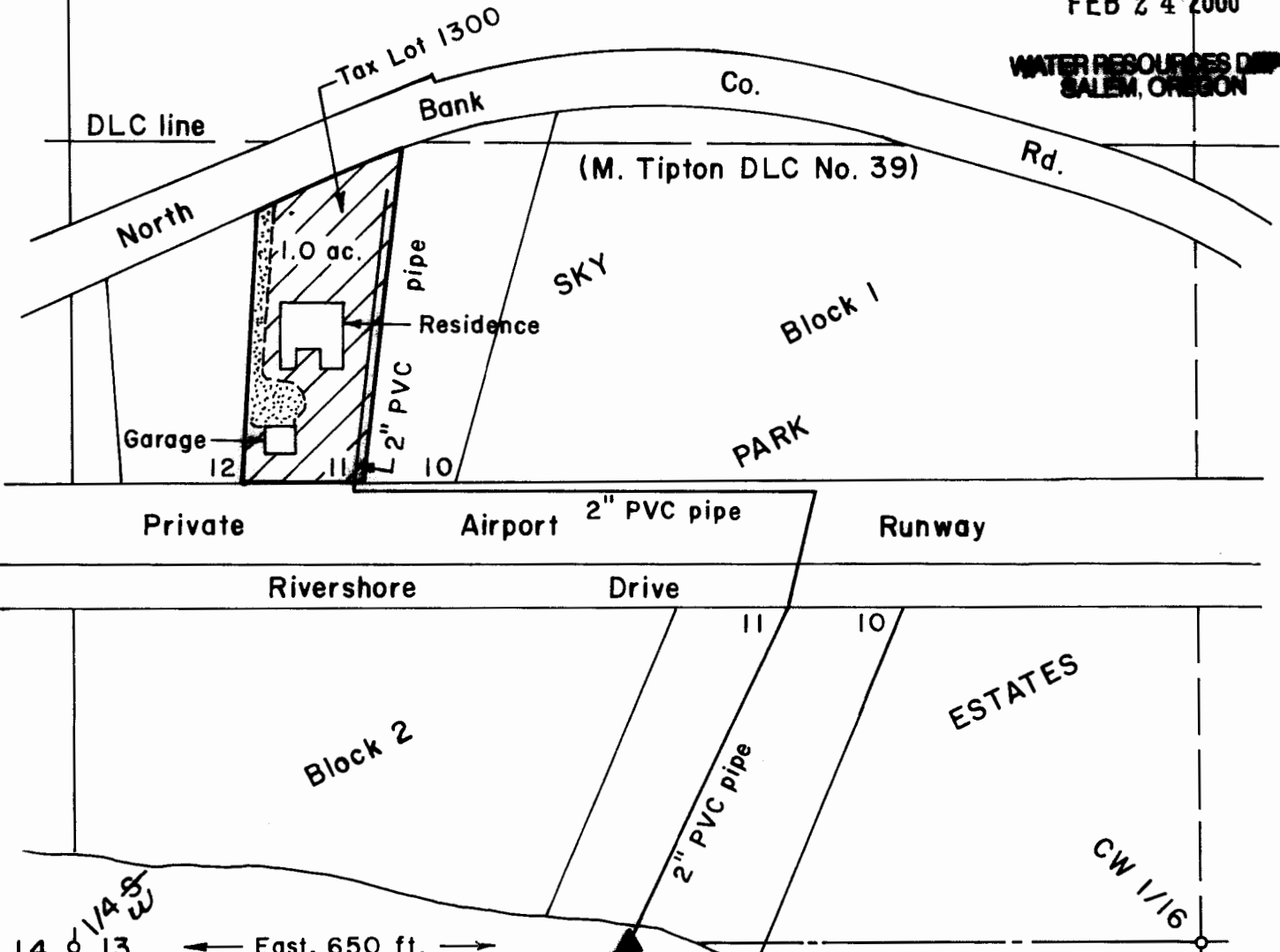

FINAL PROOF SURVEY OF A PERMIT TO APPROPRIATE SURFACE WATER in the M. Tipton D.L.C. No. 39 & the SW 1/4 NW 1/4 of Section 13, T26S, R4W, W.M., Douglas County, Oregon

Application No. 72670
Permit No. 52862

For: Rupert B. Davis & Linda J. Davis,
Co Trustees, Davis Trust
17425 North Bank Road
Roseburg, Oregon 97470

By: Shaner Engineering, Inc.
P.O. Box 1430
Roseburg, Oregon 97470



Scale: 1" = 200 ft.

February 10, 2000

Updated Quarter Corner. MB/10-29-11