

RECEIVED

SEP 21 1999

WATER RESOURCES DEPT.
SALEM, OREGON

FINAL PROOF MAP
T.34S. R.1W. W.M. SECTION 21
APP. #S-69538, PER. #51696

N. 1/4 COR

SW 1/4, NE 1/4

NE 1/4, NE 1/4

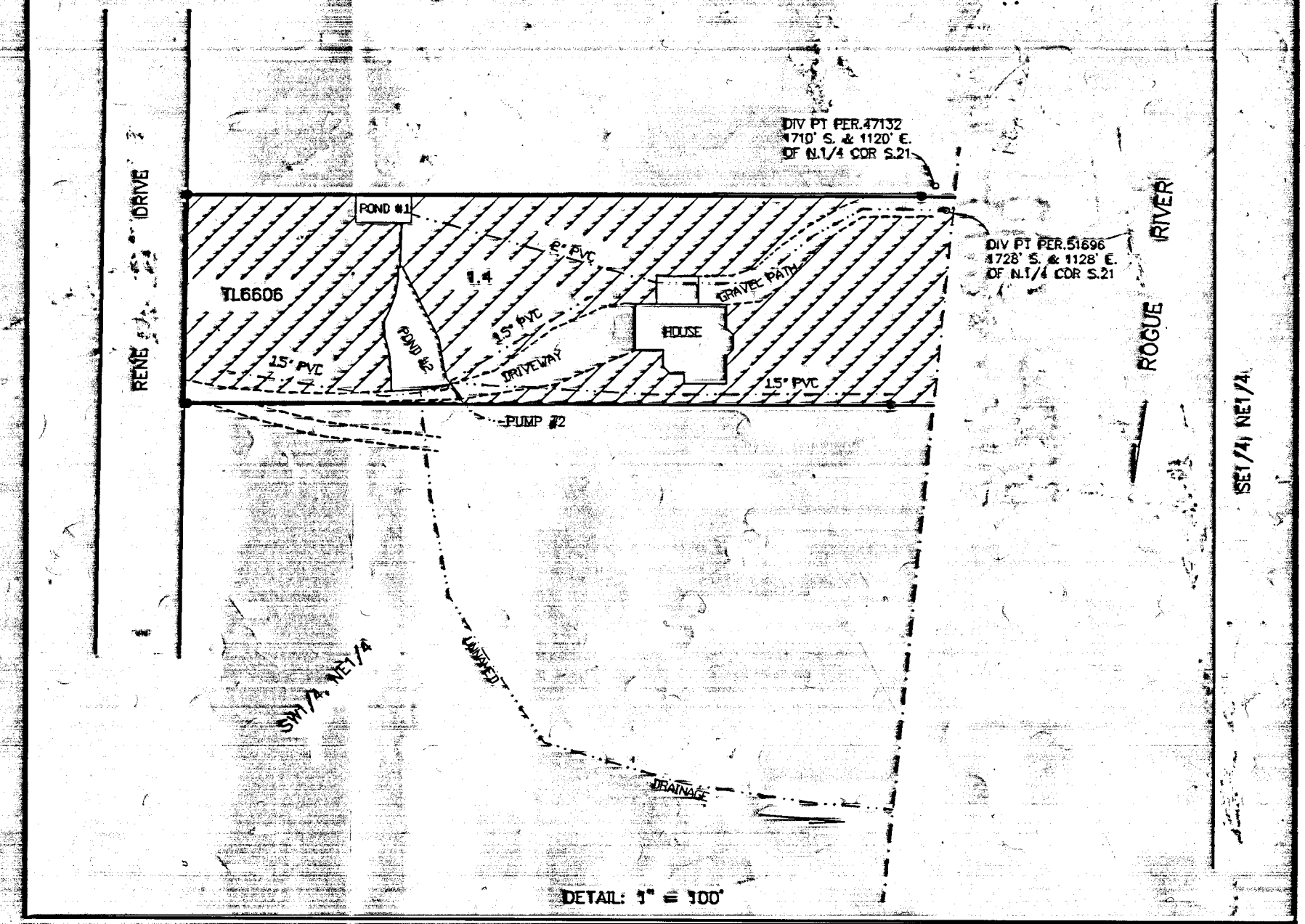
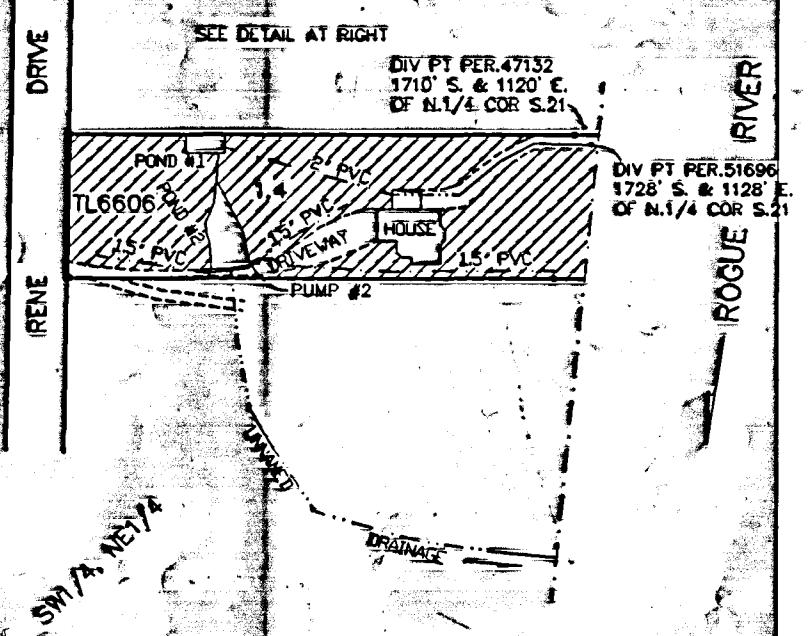

IRRIG. UNDER APP. #S-69538 & PER. #51696

FD. SURVEY PIN PER SURVEY NO. 6965.

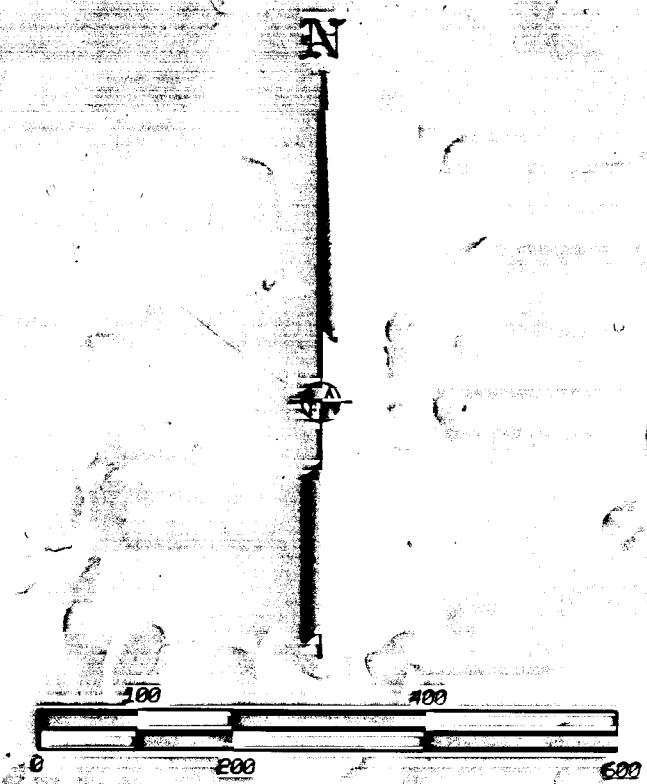

RECEIVED

SEP 21 1999

WATER RESOURCES DEPT.
SALEM, OREGON

FINAL PROOF MAP

T.34S., R.1W., W.M., SECTION 21
APP. #S-69538, PER. #51696

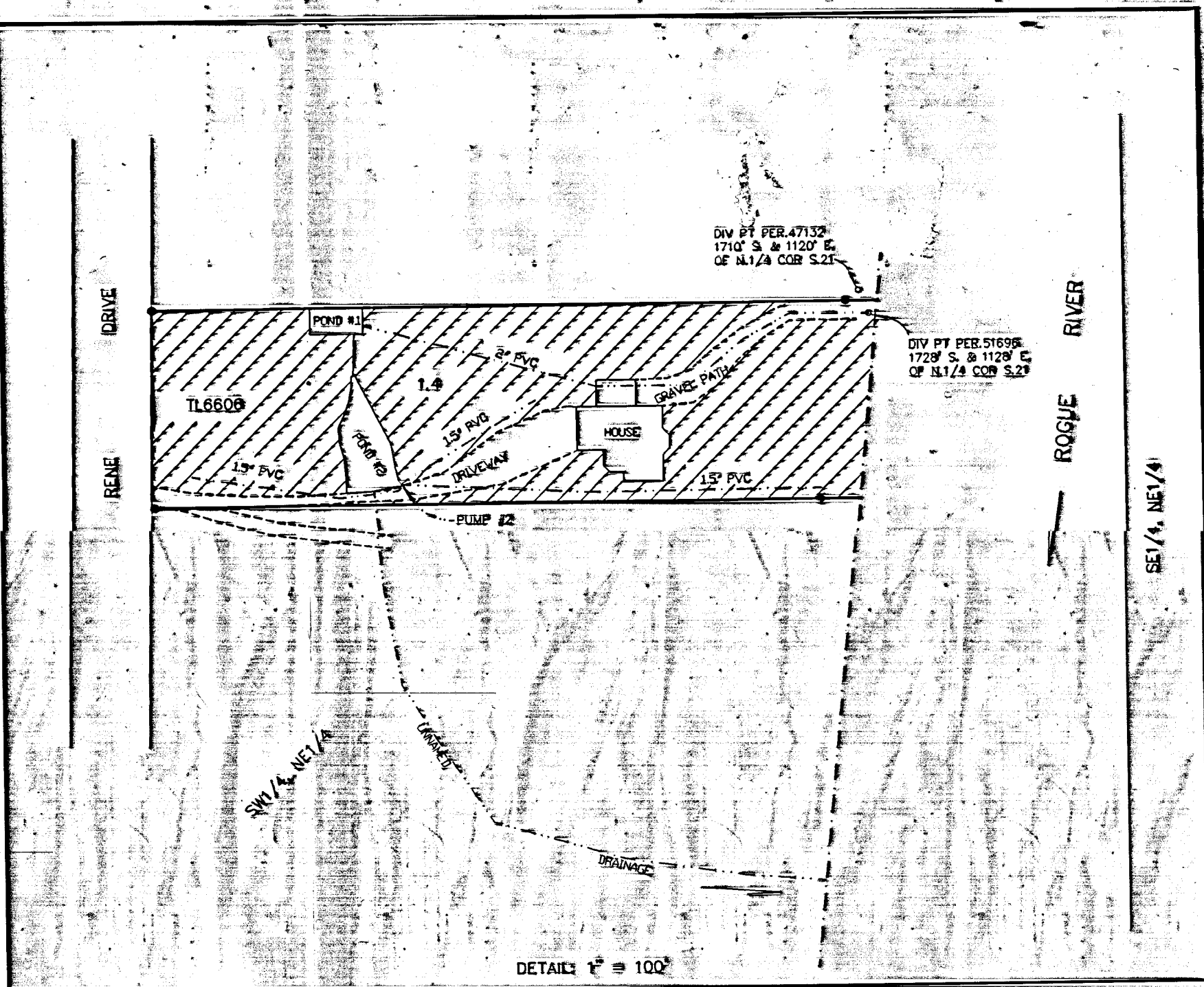

DETAIL: 1" = 100'

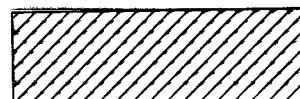
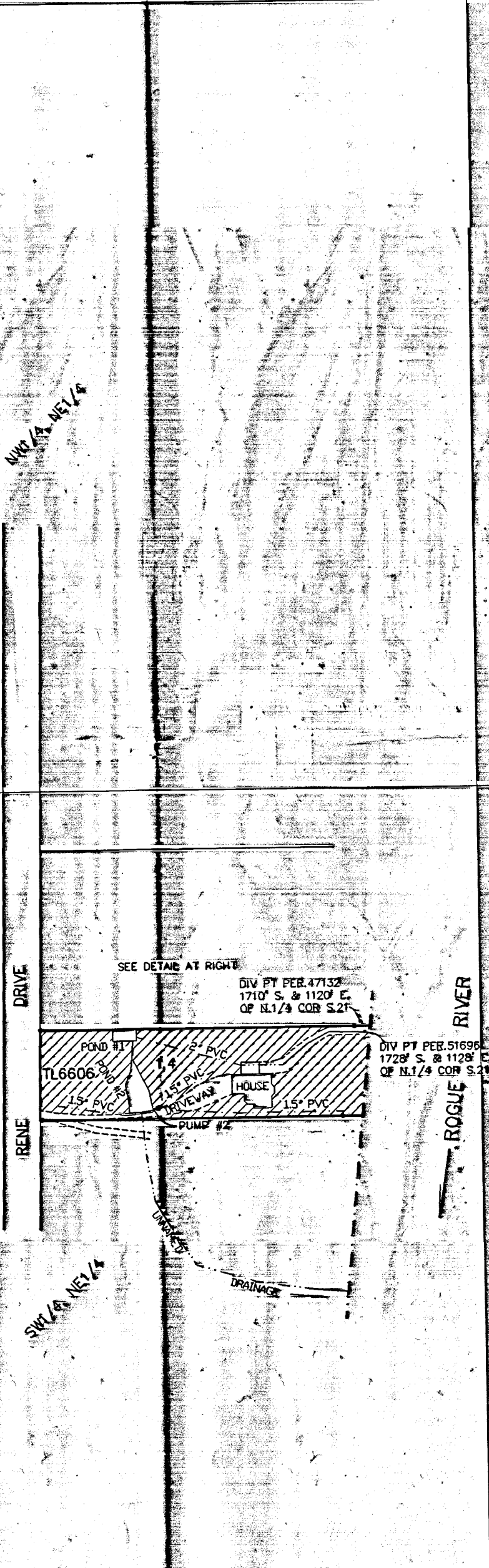

IRRIG. UNDER APP. #S-69538 & PER. #51696

FDL SURVEY PIN PER SURVEY NO. 8365

N



21

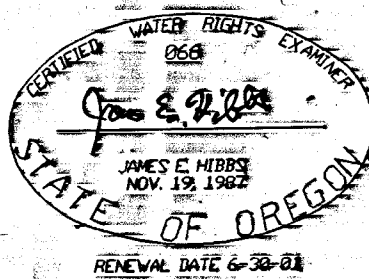

TITLE	FINAL PROOF MAP	DATE	13 SEP 1999
ASSESSOR'S MAP #	341W21A TL6606	SCALE	1 inch = 200 feet
FOR	ALBERT ASHLEY, 243 RENE DRIVE SHADY COVE, OR 97539 PH 878-3481	DRAWN BY	JEA
		CHEK BY	
		ORIGIN	
		ROTATION	0°
		JOB#	99-100
			Sheet 1 of 1

L.J. FRIDR & ASSOCIATES P.C.
CONSULTING LAND SURVEYORS
815 W. 37th ST., SEASIDE, OR
(541) 778-2782