



CLAIM OF BENEFICIAL USE RECEIVED FINAL PROOF MAP

Located in portions of the SE $\frac{1}{4}$ SW $\frac{1}{4}$ and the SW $\frac{1}{4}$ SE $\frac{1}{4}$ of Section 20,
Township 26 South, Range 12 West, W.M.
Coos County, Oregon
Application 71050 Permit 51692

OCT 11 1999
WATER RESOURCES DEPT.
SALEM, OREGON

Legend

-  P.O.D.
-  P.O.B.

P.O.B.
S1/16

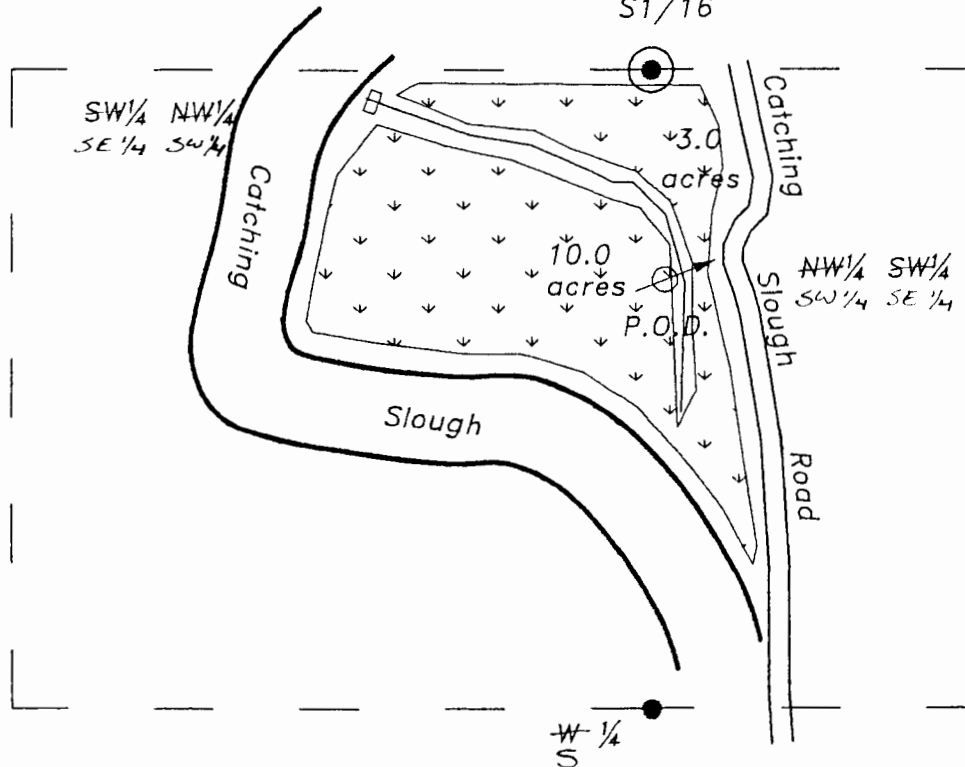

Scale 1" = 400 Feet

NOTE:

The P.O.D. is a 5 horsepower gasoline utility pump that has a two inch diameter intake and a 1-1/2 inch discharge. The P.O.D. is located 440 feet South and 30 feet east of the Center South 1/16 corner of section 20.

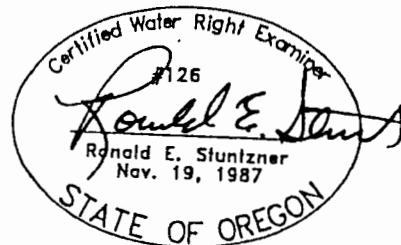

EXPIRES 06/30/00

Prepared For: David & Carol Wood
Prepared By: Dennis Goude
Surveyed: September 27, 1999

Stuntzner Engineering & Forestry

705 So. 4th Street Phone (541) 267-2872
P.O. Box 118 Fax (541) 267-0588
Coos Bay, Oregon 97420

EXAMINERS DISCLAIMER STATEMENT

The preparation of this map was for the purpose of identifying the location of the Water Right only and has no intent to provide dimensions or location of property ownership lines.

99-296

Updated 9/2's E Section corner. MB/cwrD 10-29-1