

# T3S R3W, WM

YAMHILL COUNTY

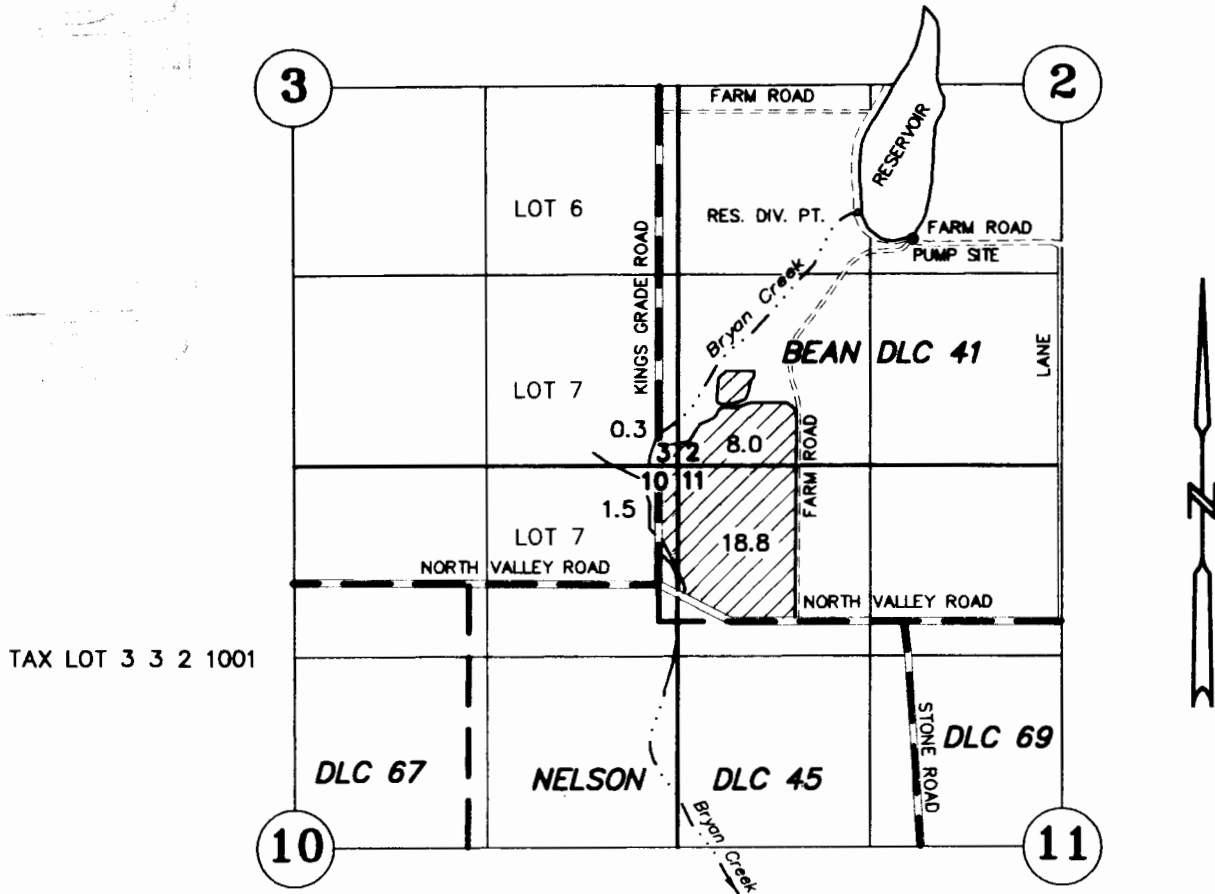

DIV. PT. RES.: 1750'N AND 1240'E OF SW COR. SEC. 2  
PUMP SITE: 2655'N & 1765'E OF SW COR. DLC 41

## FINAL PROOF SURVEY UNDER

	R-25833	R-1407	
	R-28748	R-1560	
	R-29637	R-1761	T-6354
	R-70217	R-12495	
	S-70218	53421	
Application No. _____	S-69882	Permit No. 50741	

**BAILEY NURSERIES INC**

JULY 1, 2003  
SCALE 1" = 1320'



NOTE: This map is for the purpose of identifying the location of water rights and has no intent to dimension or locate property ownership lines.

EXPIRES: 12/31/03