

FINAL PROOF SURVEY MAP

IN THE NAME OF C. W. and GLENDA L. CURNOW

SECTION 30, T 24 S, R 7 W, W.M.

APPLICATION 70561

PERMIT 51098

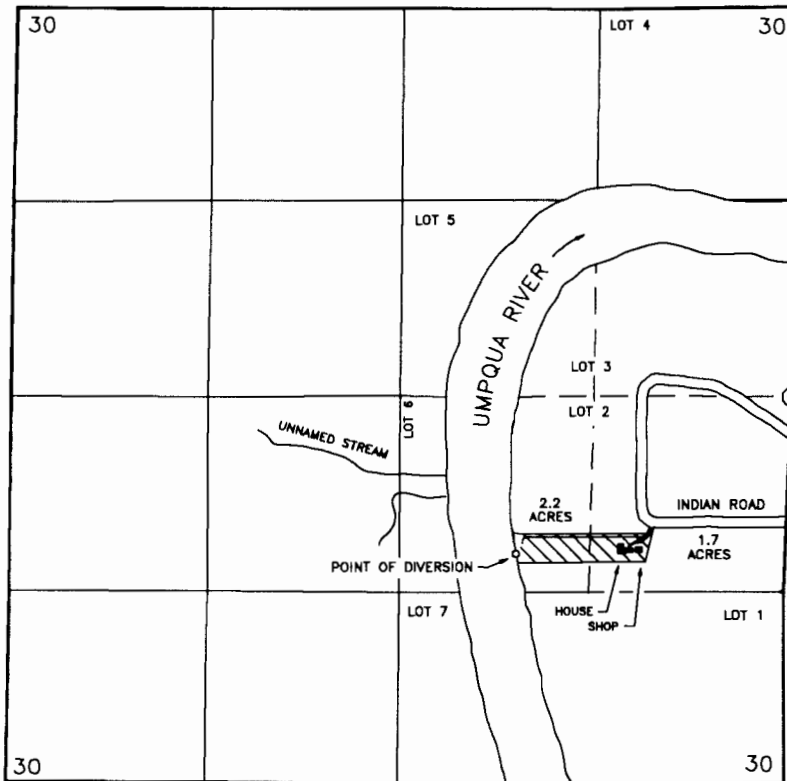

THE POINT OF DIVERSION IS LOCATED 1,080 FEET SOUTH AND 1,890 FEET WEST FROM THE EAST QUARTER CORNER OF SECTION 30; BEING WITHIN THE NW $\frac{1}{4}$ SE $\frac{1}{4}$ (LOT 2) OF SECTION 30, TOWNSHIP 24 SOUTH, RANGE 7 WEST, W.M.; IN DOUGLAS COUNTY.



THE PURPOSE OF THIS MAP IS TO IDENTIFY THE LOCATION OF THE WATER RIGHT. IT IS NOT INTENDED TO PROVIDE INFORMATION RELATIVE TO THE LOCATION OF PROPERTY OWNERSHIP BOUNDARY LINES.