

T. 30 S., R. 6 W., W. M.

SECTION 26

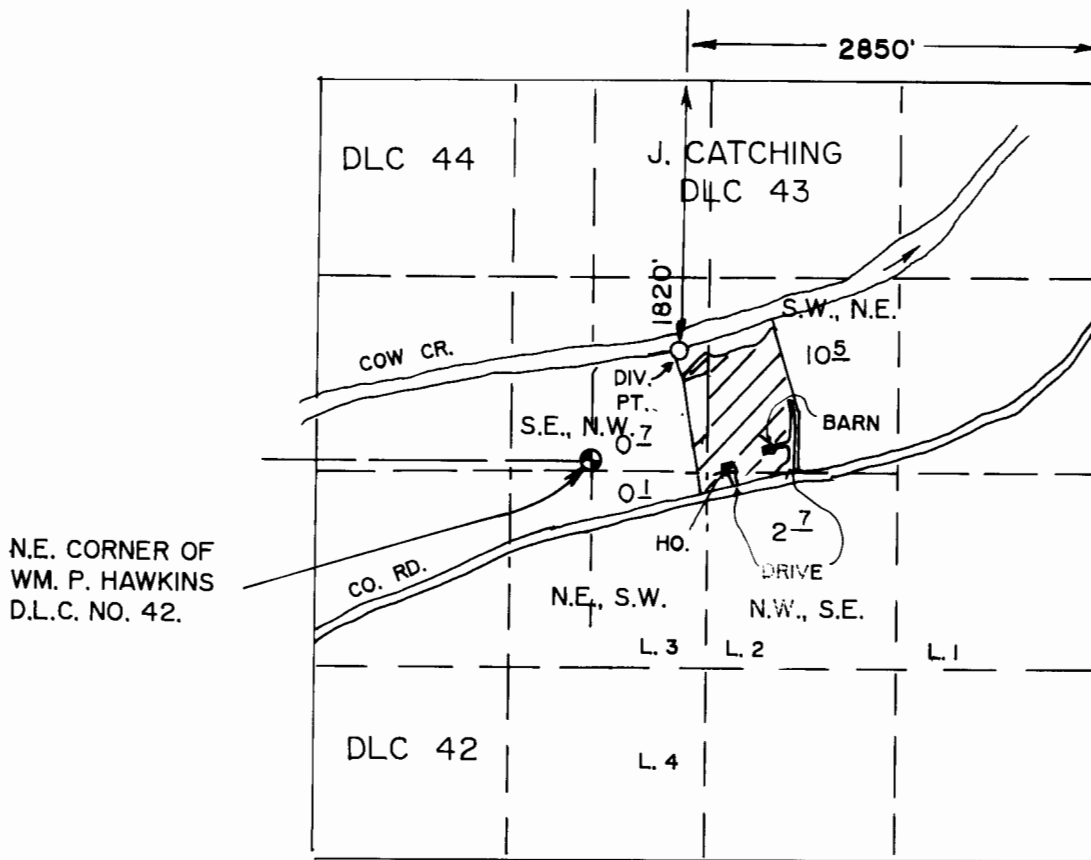

SCALE: 1" = 1320'



EXP. 12/31/2001

THE PURPOSE OF THIS MAP IS TO IDENTIFY THE LOCATION OF THE WATER RIGHT. IT IS NOT INTENDED TO PROVIDE INFORMATION RELATIVE TO THE LOCATION OF PROPERTY OWNERSHIP BOUNDARY LINES.

POINT OF DIVERSION IS 1820 FEET SOUTH AND 2850 FEET WEST FROM THE N.E. CORNER OF SECTION 26; AND IS ALSO 807 FEET NORTH AND 581 FEET EAST OF THE N.E. CORNER OF WILLIAM P. HAWKINS D.L.C. NO. 42.

FINAL PROOF SURVEY

UNDER

Application No. S-74407...Permit No. 52652.

IN NAME OF

THOMAS H. and CAROLYN IRELAND

Surveyed SEPT. 13, 2000, by R. F. BROWN

RECEIVED

WATER RES