

**T. 16 S. R. 3 W. W. M.
SECTIONS 20 & 21**

DAVID BRIGGS LANE 17 16 COUNTY, OR.

MUDDY CREEK
LOCAL POINT OF DIVERSION
955.0 SOUTH AND 2070.0
EAST OF THE LW COR. H.A.
DAVIS DLC NO. 41

APPLICATION NO. 17802
PERMIT NO. 17510
SURVEYED 3/10/1967

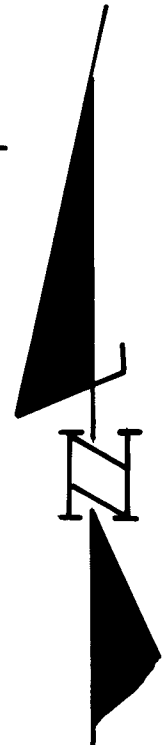
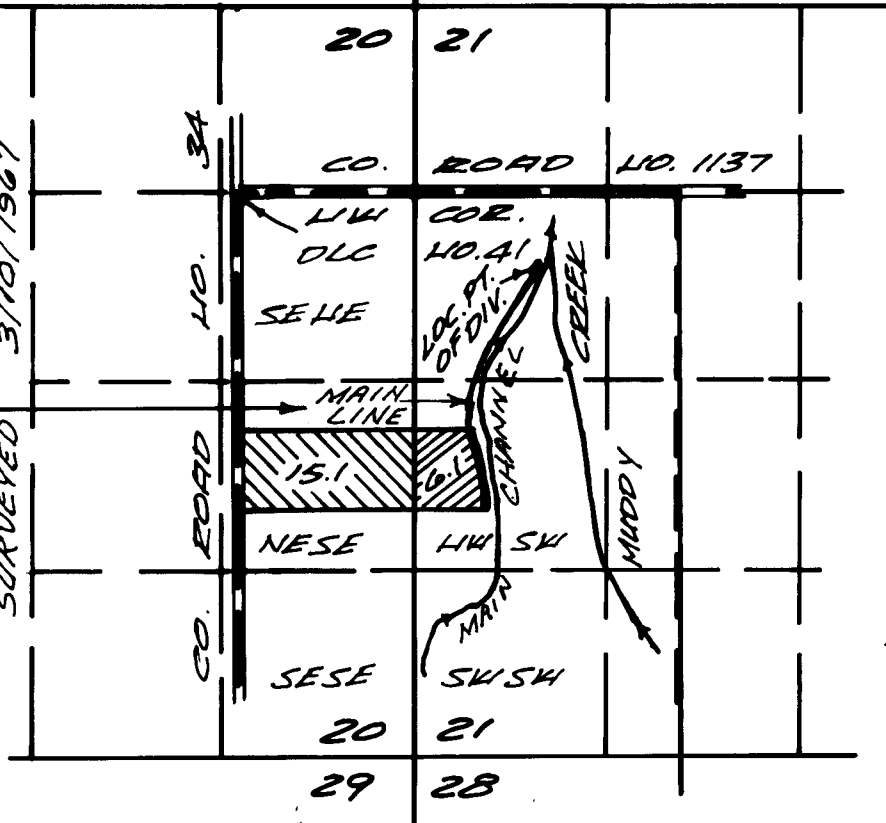

SCALE
1" = 1320'

**CLAIM OF BENEFICIAL USE
UNDER**

APPLICATION NO. S-73587 PERMIT NO. 53548
IN NAME OF

MUDDY CREEK IRRIGATION PROJECT

SURVEYED OCTOBER 11, 1999 BY CHARLES W. GUILÉ

MCKENZIE RIVER POINT OF
DIVERSION IS IN SEC. 9 T. 17
S. R. 3 W. W. M. BEING 4440.0
FEET SOUTH AND 5250.0
FEET EAST FROM THE SE
COR. MANSFIELD DLC NO. 79.

PRIORITY DATE
AUGUST 19, 1993

SOURCE: WILLAMETTE BASIN
PROJECT RESERVOIRS, TRIBUTARY
TO THE MCKENZIE RIVER.

THIS MAP IS FOR WATER
RIGHT PURPOSES ONLY
AND IS NOT INTENDED TO
PROVIDE DIMENSIONS FOR
LOCATING PROPERTY
BOUNDARIES.

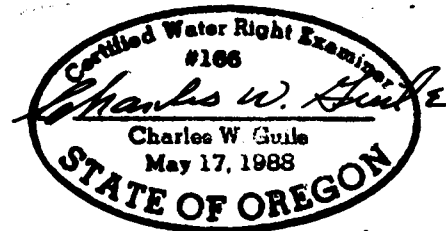

RECEIVED

AUG 02 2000

WATER RESOURCES DEPT.
SALEM, OREGON

6/30/2001

JULY 20, 2000

92-41F