

# T.17 S.R.1 W.W.M.

LALIE COUNTY, OREGON

LOCAL POINT OF DIVERSION IS 1575.0 SOUTH AND 619.0 EAST FROM NORTH 1/4 COR. SEC. 31.

THURSTON-WALTERVILLE IRRIGATION DISTRICT POINT OF DIVERSION IS 220.0 NORTH AND 810.0 WEST FROM SOUTH 1/4 COR. SEC. 29.

PRIMARY  
SUPPLEMENTAL

Map revised  
by OWRD  
10-3-2014  
KXX

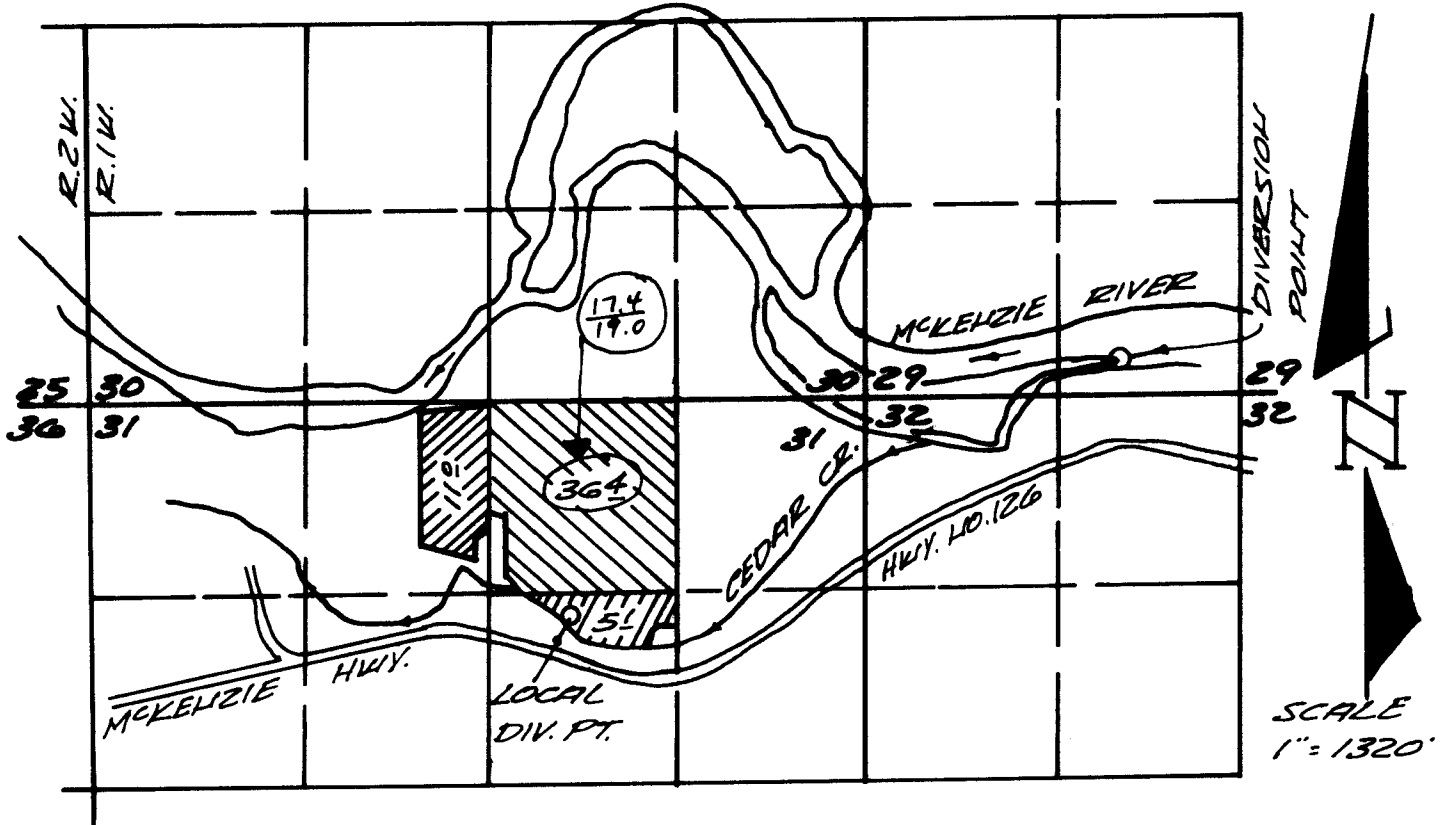

## FINAL PROOF SURVEY UNDER

APPLICATION S-71590 PERMIT 51781

IN NAME OF

ELSIE MATHEWS TRUST AND DELMAR & PATTY MATHEWS  
SURVEYED MARCH 19, 1991 BY CHARLES W. GUILÉ

THIS MAP IS FOR WATER RIGHT  
PURPOSE ONLY AND IS NOT  
INTENDED TO PROVIDE  
DIMENSIONS FOR LOCATING  
PROPERTY BOUNDARIES.

PRIORITY DATE  
MAY 13, 1991

RECEIVED

AUG 30 1999

WATER RESOURCES DIV.  
SALEM, OREGON

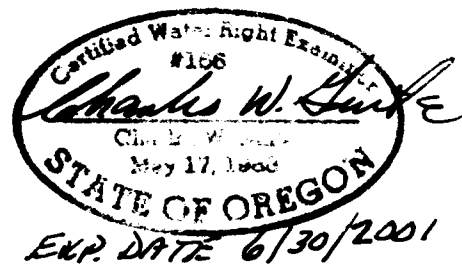

**CHARLES W. GUILÉ  
& ASSOCIATES, CO.**  
Land Surveying  
82 Centennial Loop  
Eugene, OR 97401

91-20B