

TOWNSHIP 9 SOUTH, RANGE 3 WEST
 WILLAMETTE MERIDIAN
 EAGLE MARSH AND EAGLE MARSH EAST
 ANKENY NWR,
 MARION COUNTY, OREGON

THE PURPOSE OF THIS MAP IS TO IDENTIFY THE LOCATION OF THE WATER RIGHT. IT IS NOT INTENDED TO PROVIDE INFORMATION RELATIVE TO THE LOCATION OF PROPERTY OWNERSHIP BOUNDARY LINES.

POINT OF DIVERSION IS ^{WEST} EAST 504 FEET AND NORTH 58 FEET FROM THE NORTH QUARTER CORNER, SECTION 17, T9S, R3W.

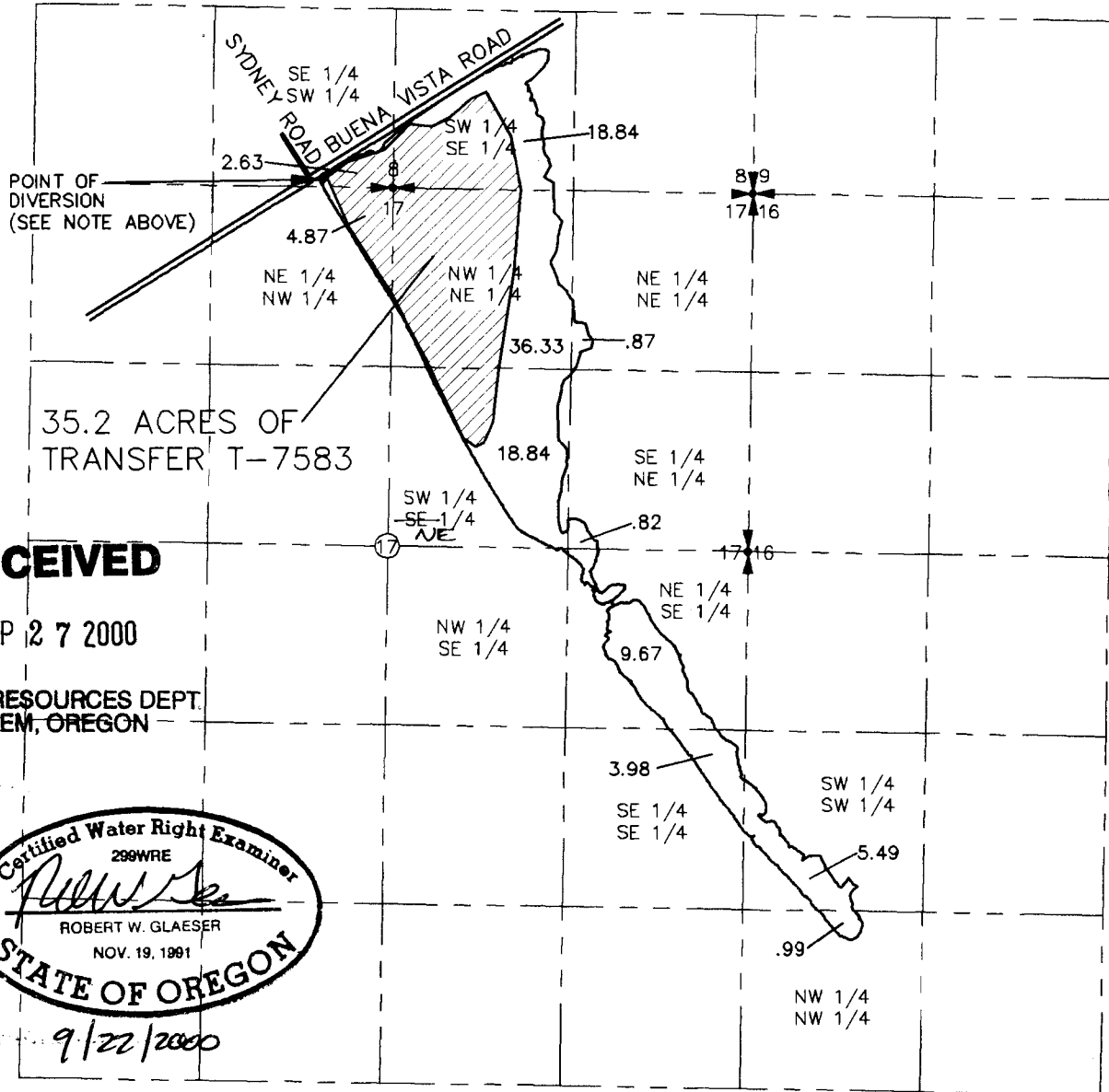

RECEIVED

SEP 27 2000

WATER RESOURCES DEPT.
 SALEM, OREGON

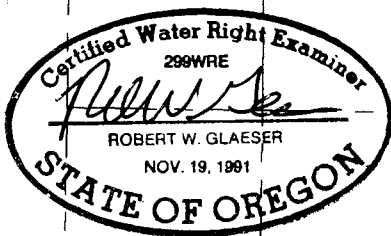

9/22/2000

FINAL PROOF SURVEY

SCALE: 1" = 1320'

UNDER
 APPLICATION NO. R-81146 & R-80136 PERMIT NO. R-11986 & R-12202
 IN THE NAME OF
 U.S. FISH AND WILDLIFE SERVICE
 SURVEYED AUGUST 5, 1999 BY _____

This map has been revised by WRD for the description of Measured Distance for the POD, and the Q/Q (SWNE) in section 17. MB/WRD 2-26-15