

# FINAL PROOF SURVEY MAP IN THE NAME OF DAVE H. BROOKS

APPLICATION G - 13208

PERMIT G - 13022

SECTION 25, TOWNSHIP 29 SOUTH, RANGE 15 WEST, W.M.

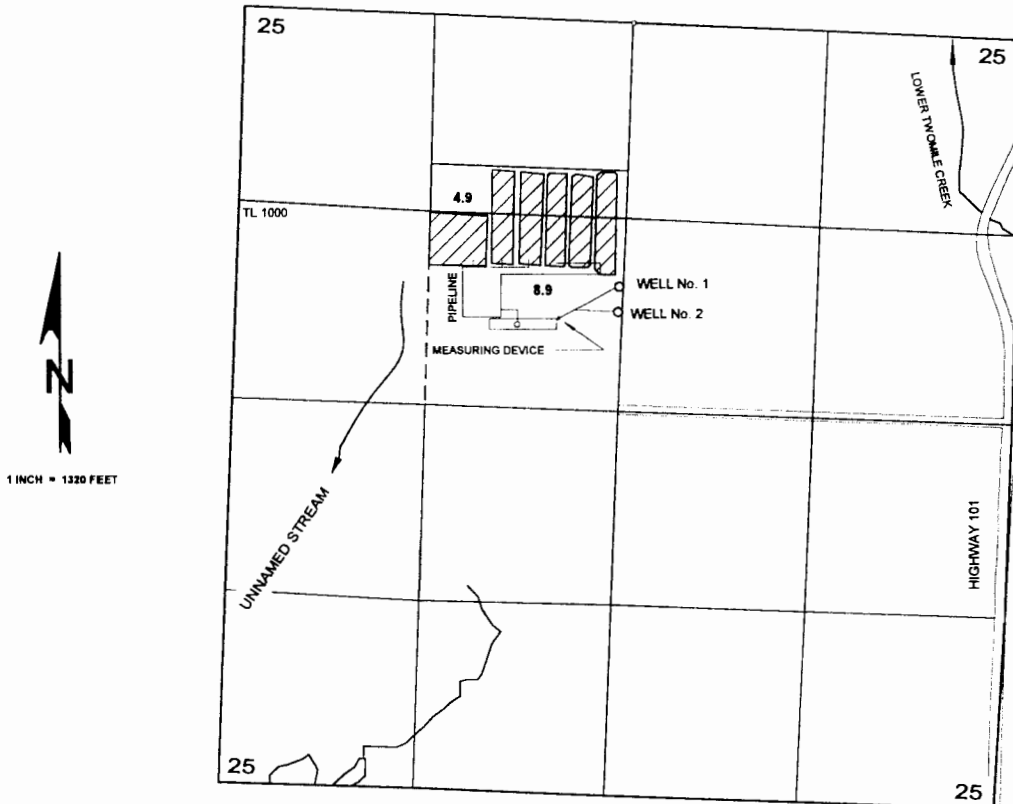

THE WELLS ARE LOCATED AS FOLLOWS:

WELL No. 1 IS LOCATED 1810 FEET SOUTH AND 120 FEET WEST AND WELL No. 2 IS LOCATED 1980 FEET SOUTH AND 125 FEET WEST, BOTH FROM THE NORTH QUARTER CORNER OF SECTION 25; BEING WITHIN THE SE $\frac{1}{4}$  NE $\frac{1}{4}$  OF SECTION 25, TOWNSHIP 29 SOUTH, RANGE 15 WEST, W.M.; COOS COUNTY.

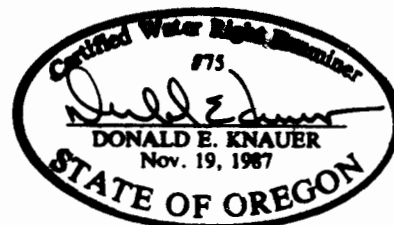

THE PURPOSE OF THIS MAP IS TO IDENTIFY THE LOCATION OF THE WATER RIGHT.  
IT IS NOT INTENDED TO PROVIDE INFORMATION RELATIVE TO THE LOCATION OF  
PROPERTY OWNERSHIP BOUNDARY LINES.