

SECTION 6, T.4 S., R.1 W., W.M.  
MARION COUNTY, OREGON

31 32

6 5

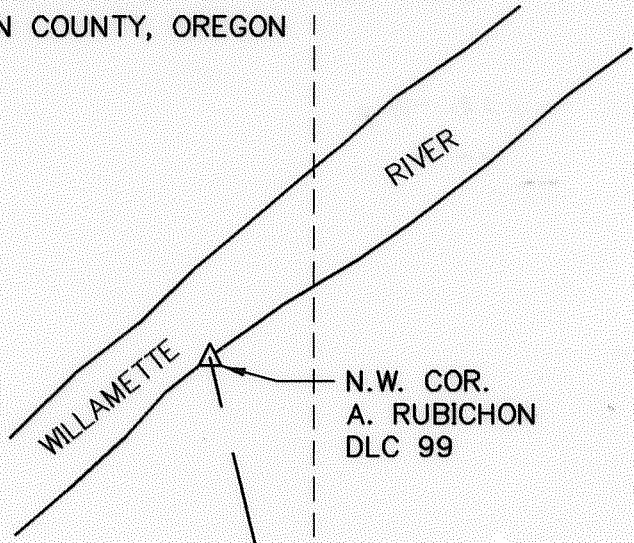

SCALE: 1"=400'

MAP BASE:  
ASSESSORS MAP  
1998 SCALED  
COLOR PHOTO

2180'

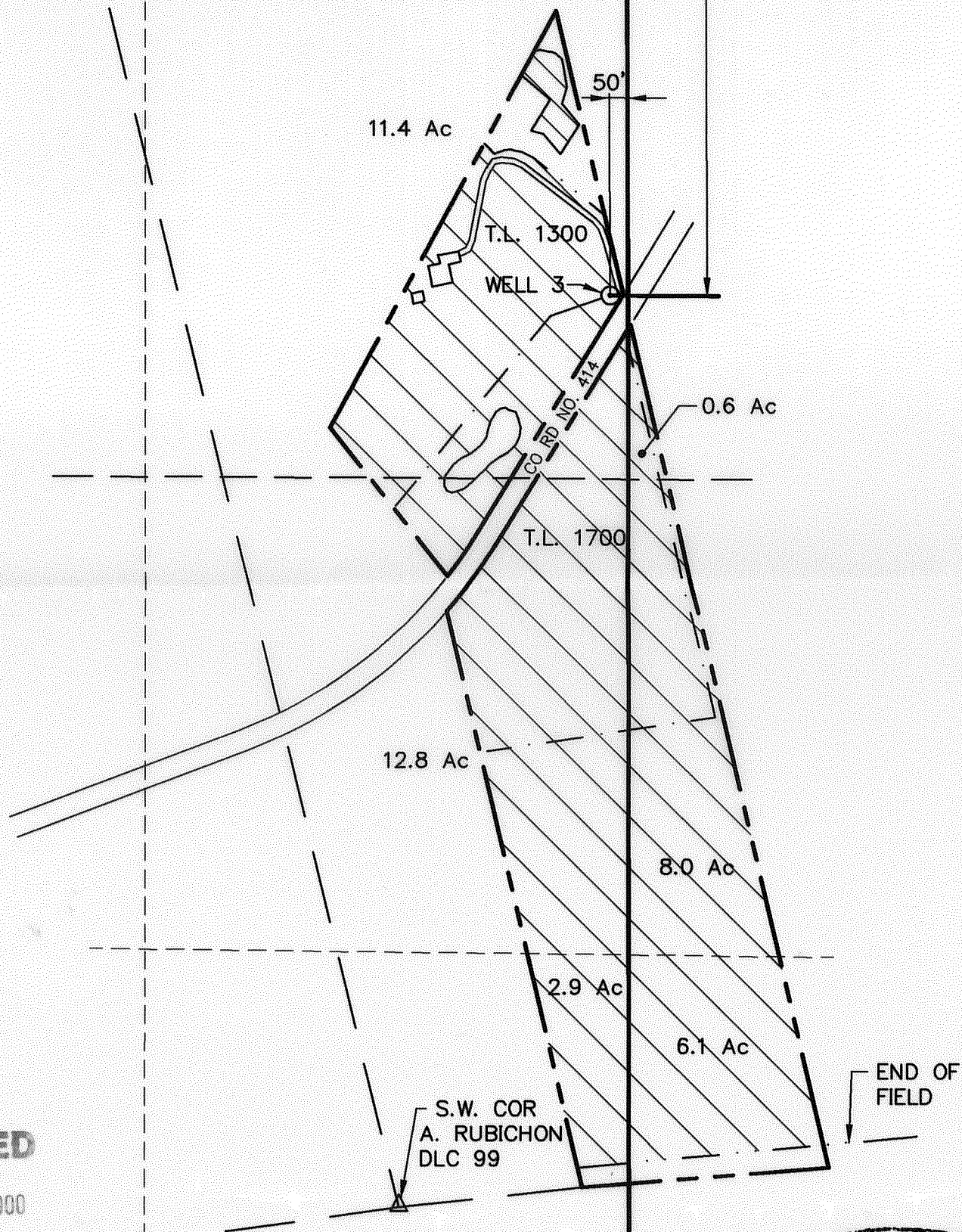

**RECEIVED**

NOV 08 2000

WATER RESOURCES DEPT.  
SALEM, OREGON

**FINAL PROOF SURVEY**

UNDER

APPLICATION PERMIT  
G-14296 G-13301

SURVEYED JULY 24, 2000 6 5

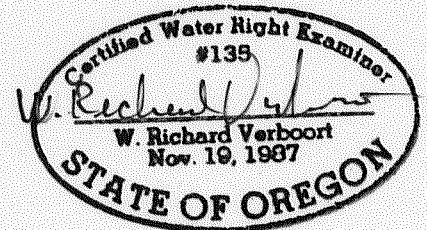

PREPARATION OF THIS MAP IS FOR THE  
PURPOSE OF IDENTIFYING THE LOCATION OF  
THE WATER RIGHT ONLY. THERE IS NO INTENT  
TO PROVIDE DIMENSIONS OR LOCATION OF  
PROPERTY OWNERSHIP LINES.

7 8

**VERBOORT ENGINEERING**  
AGRICULTURE · CIVIL · WATER RESOURCES  
HILLSBORO, OREGON

	by	date
designed	WRV	10/20/00
drawn	JER	10/20/00
checked	WRV	10/20/00
drawing no.	00-B-20	
sheet no.	1 / 1	

**NORTHWEST FLORICULTURE**  
10499 CHAMPOEG ROAD NE  
AURORA, OR 97002