

FINAL PROOF SURVEY FOR BIG SUMMIT PRAIRIE, INC.

APPLICATION 5-72396 PERMIT 52661
APPLICATION R-72027 PERMIT R-11910

RECEIVED

OCT 04 1999

WATER RESOURCES DEPT.
SALEM, OREGON

PREPARED FOR

BIG SUMMIT PRAIRIE, INC.
CRAIG WOODWARD, PRES.
P.O. BOX 663
PRINEVILLE, OR 97754
541/447-3841

PREPARED BY

ARMSTRONG SURVEYING
& ENGINEERING, INC.
378 EAST SECOND ST.
PRINEVILLE, OR 97754
541/447-7791 PHONE
541/447-1051 FAX

POINTS OF DIVERSION

- #1 LOCATED 2382' NORTH & 217' WEST OF N. 1/4 COR. SEC. 6, T. 14 S., R. 21 E. ~ IN NE 1/4 SW 1/4 SEC. 31, T. 13 S., R. 21 E., W.M.
- #2 LOCATED 55' SOUTH & 383' WEST OF N. 1/4 COR. SEC. 6, T. 14 S., R. 21 E. ~ IN NE 1/4 NW 1/4 SEC. 6.
- #3 LOCATED 180' SOUTH & 521' WEST OF N. 1/4 COR. SEC. 6, T. 14 S., R. 21 E. ~ IN NE 1/4 NW 1/4 SEC. 6.

MAP NOTE

THE PREPARATION OF THIS MAP IS FOR THE PURPOSE OF IDENTIFYING THE LOCATION OF THE WATER RIGHT ONLY AND HAS NO INTENT TO PROVIDE DIMENSIONS OR LOCATIONS OF PROPERTY OWNERSHIP LINES.



SCALE
1" = 1320'

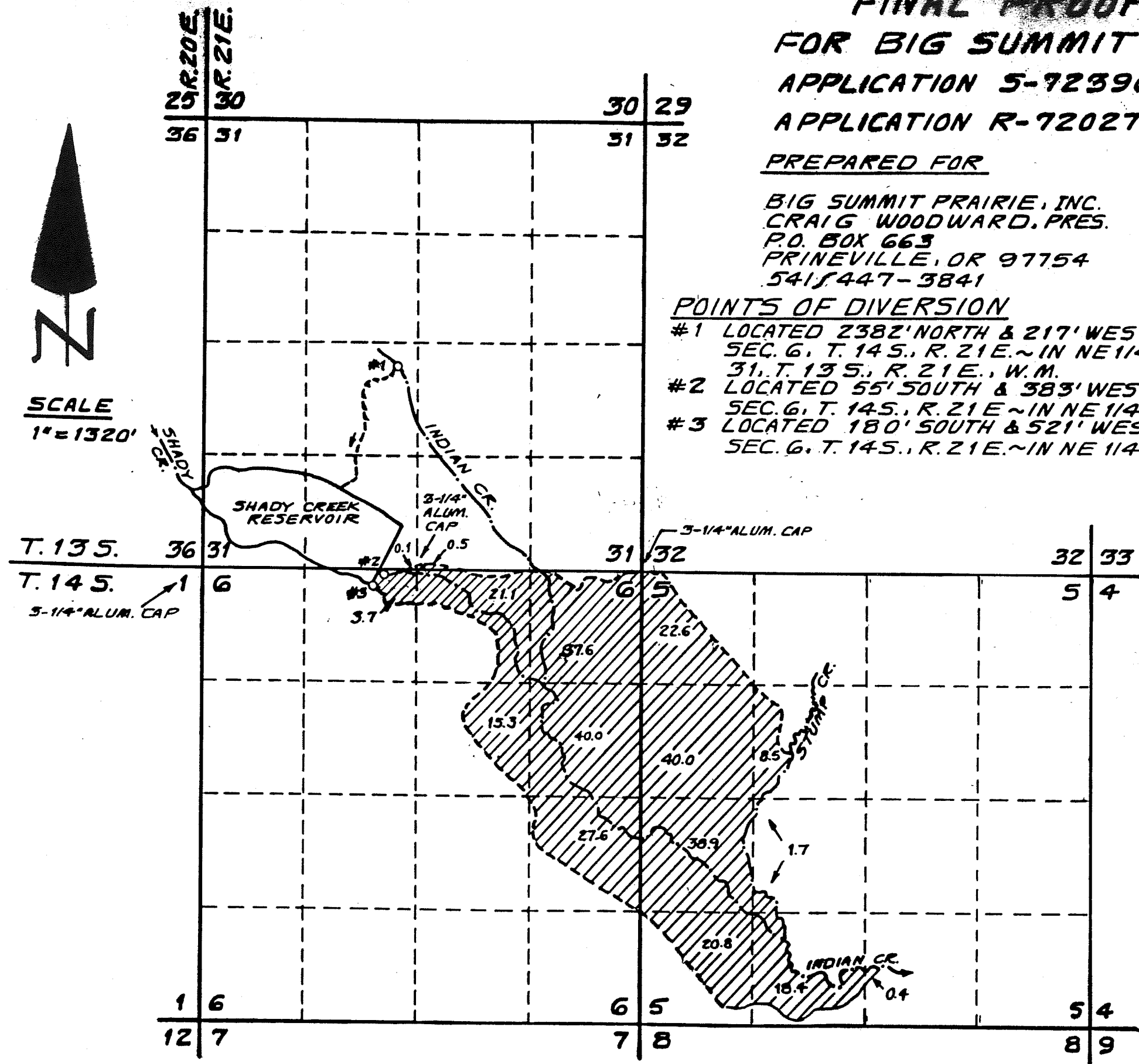

LEGEND

- SECTION LINE
- - - 1/4 1/4 SECTION LINE
- · - · - EXISTING CREEK CHANNEL
- - - - EXISTING DITCH
- #1 0 POINT OF DIVERSION
- [Hatched Box] SUPPLEMENTAL IRRIGATION AREAS PROOFED THIS SURVEY UNDER PERMIT NO. 52661 ~ IDENTICAL TO SUPPLEMENTAL IRRIGATION AREAS FINAL PROOFED UNDER PERMIT NO. 51232

SURVEY NOTE

THESE APPLICATIONS AND PERMITS WERE BASED ON INFORMATION DISCLOSED IN THE FINAL PROOF SURVEY OF PERMITS R-11374 AND 51232 BY JERRY D. STICHLER OF ANDERSON ENGINEERING & SURVEYING DATED OCT. 24, 1994. THIS FINAL PROOF SURVEY IS A CONTINUATION OF THAT WORK.

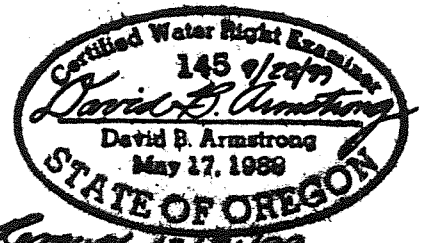

W.O. 99-1638

Renewed 12/31/99