

NE 1/4 OF SW 1/4
 SW 1/4 OF NE 1/4
 SE 1/4 OF NW 1/4
 NW 1/4 OF SE 1/4
 SECTION 35
 T.1 S. R.4 E. W.M.
 CLACKAMAS COUNTY, OREGON

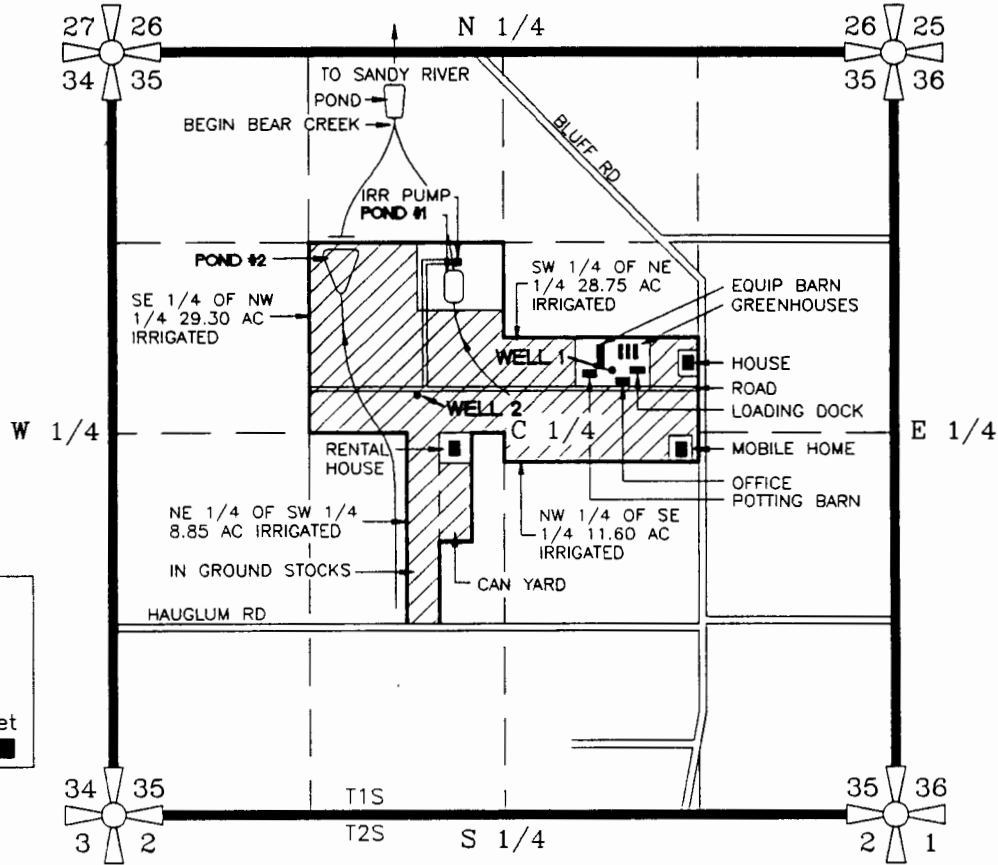

TOTAL ACRES.....81.57
 IRRIGATED ACRES.....78.50

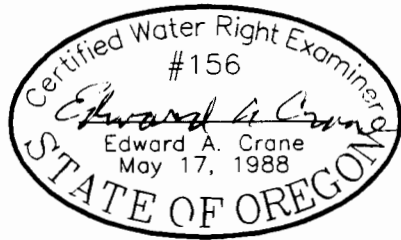

SURVEYED MARCH 4, 1991
 BY EDWARD A. CRANE, CWRE

CONSTRUCT RESERVOIR APPLICATION MAP

PREPARED BY EDWARD A. CRANE, CWRE

PREPARATION OF THIS MAP WAS FOR THE PURPOSE OF IDENTIFYING THE LOCATION OF THE WATER RIGHTS ONLY AND HAS NO INTENT TO PROVIDE DIMENSIONS OR LOCATION OF PROPERTY OWNERSHIP LINES.

DATE
MARCH 1991

PROJECT NO.
373 101



DAVID J. NEWTON
 ASSOCIATES INCORPORATED

CIVIL & GEOLOGICAL ENGINEERING
 1201 S.W. 12TH AVE., SUITE 620
 PORTLAND, ORE. 97205 • 228-7718

APPLICATION FOR PERMIT NUMBER 71530
 AND PERMIT NUMBER 11151
 to construct a reservoir in the name of:

DON AND LE'ANN MARJAMA dba
MARJAMA NURSERY COMPANY

FIGURE

1/3

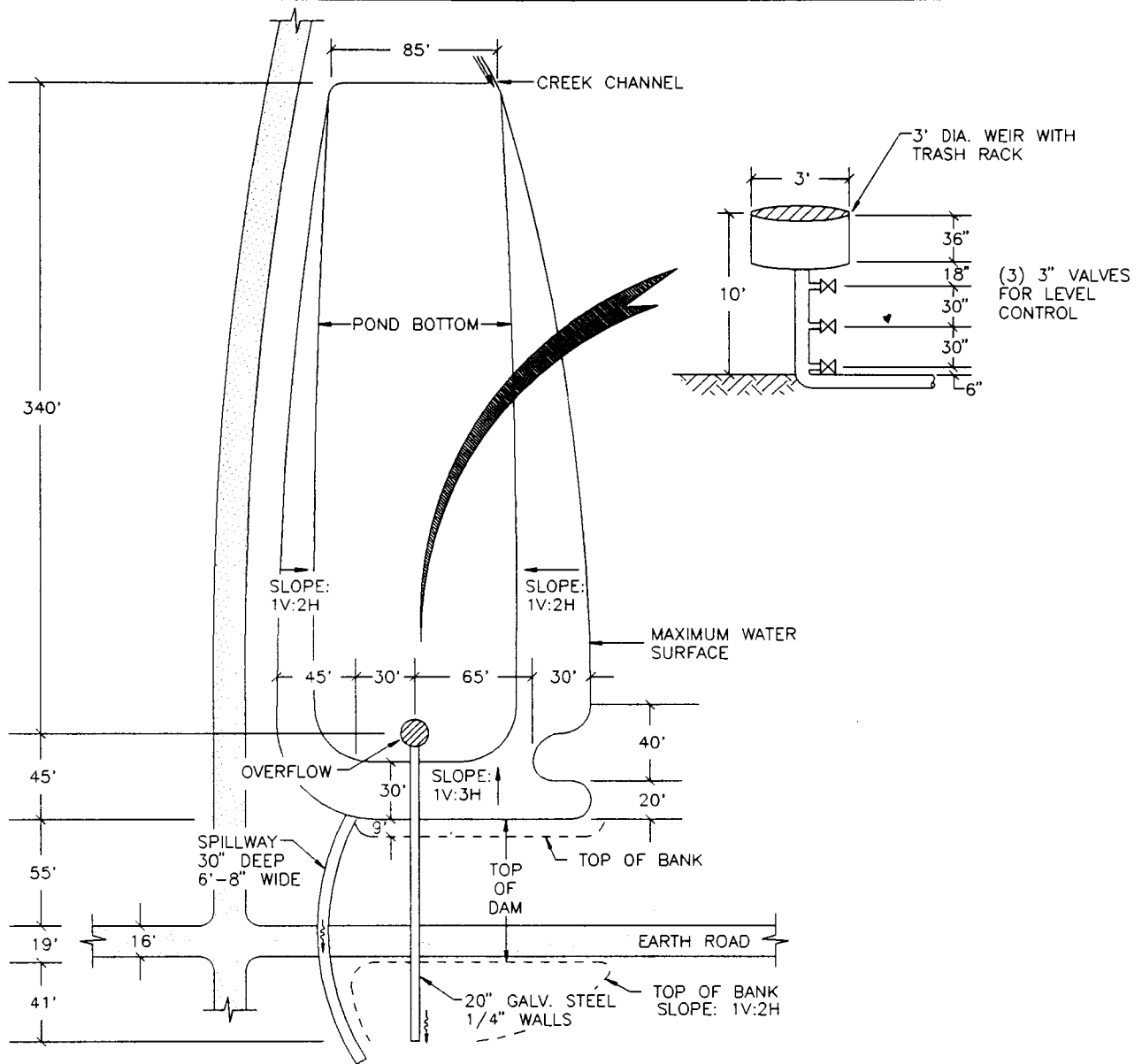

POND NO. 2

CONSTRUCTED IN 1990
 VOLUME: APPROX. 10.75 ACRE-FT
 SURFACE: APPROX. 1.20 ACRES

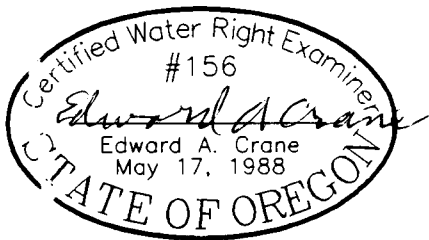

CONSTRUCT RESERVOIR APPLICATION MAP

PREPARED BY EDWARD A. CRANE, CWRE

PREPARATION OF THIS MAP WAS FOR THE PURPOSE OF IDENTIFYING THE LOCATION OF THE WATER RIGHTS ONLY AND HAS NO INTENT TO PROVIDE DIMENSIONS OR LOCATION OF PROPERTY OWNERSHIP LINES.

SURVEYED MARCH 4, 1991
 BY EDWARD A. CRANE, CWRE

DATE
MARCH 1991
 PROJECT NO.
373 101

 **DAVID J. NEWTON ASSOCIATES** INCORPORATED
 CIVIL & GEOLOGICAL ENGINEERING
 1201 S.W. 12TH AVE., SUITE 620
 PORTLAND, ORE. 97205 • 228-7718

APPLICATION FOR PERMIT NUMBER 71530
 AND PERMIT NUMBER R 1051
 to construct a reservoir in the name of:
DON AND LE'ANN MARJAMA dba MARJAMA NURSERY COMPANY

FIGURE
2/3

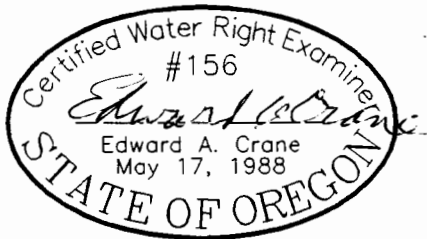
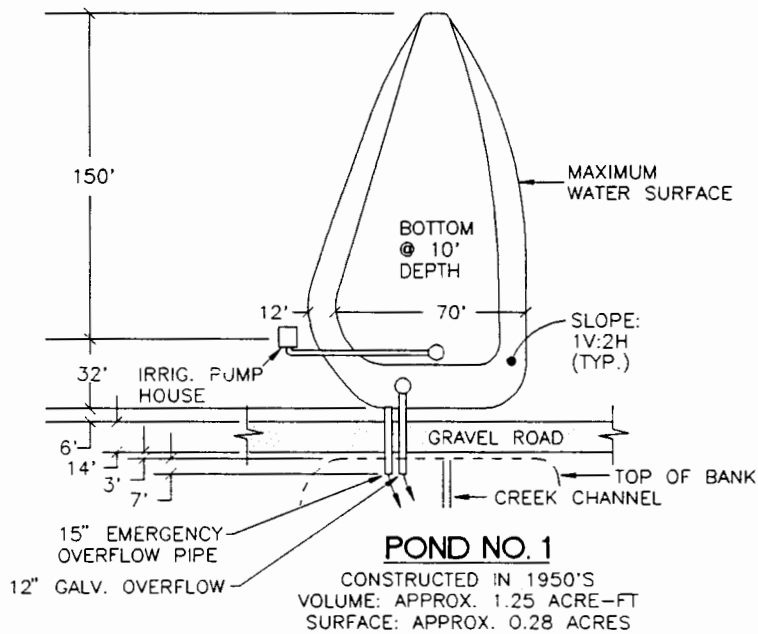

SURVEYED MARCH 4, 1991
 BY EDWARD A. CRANE, CWRE

CONSTRUCT RESERVOIR APPLICATION MAP

PREPARED BY EDWARD A. CRANE, CWRE

PREPARATION OF THIS MAP WAS FOR THE PURPOSE OF IDENTIFYING THE LOCATION OF THE WATER RIGHTS ONLY AND HAS NO INTENT TO PROVIDE DIMENSIONS OR LOCATION OF PROPERTY OWNERSHIP LINES.

DATE MARCH 1991	 DAVID J. NEWTON ASSOCIATES INCORPORATED	APPLICATION FOR PERMIT NUMBER <u>71530</u> AND PERMIT NUMBER <u>R-11751</u> to construct a reservoir in the name of:	FIGURE 3/3
PROJECT NO. 373 101	CIVIL & GEOLOGICAL ENGINEERING 1201 S.W. 12TH AVE., SUITE 620 PORTLAND, ORE. 97205 • 228-7718	DON AND LE'ANN MARJAMA dba MARJAMA NURSERY COMPANY	